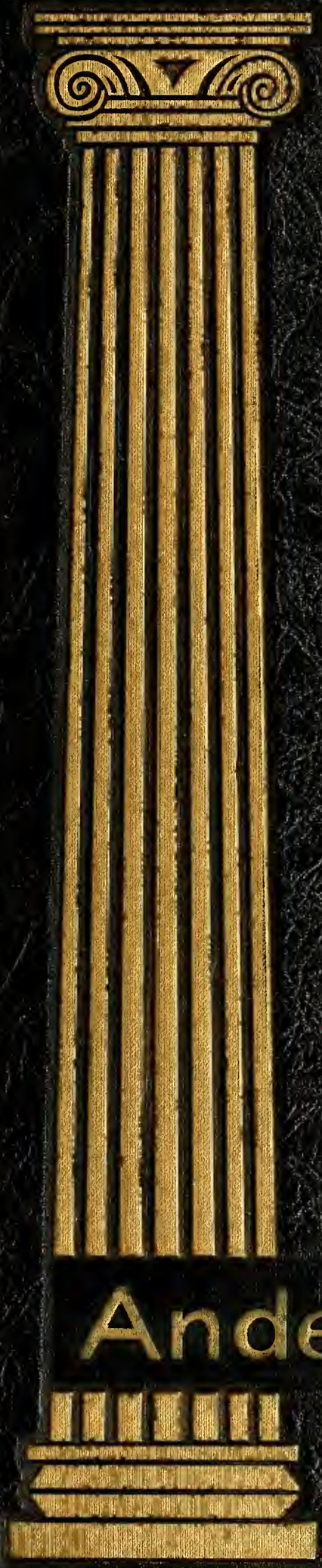

Anderson College

1963

Digitized by the Internet Archive
in 2011 with funding from
Lyrasis Members and Sloan Foundation

http://www.archive.org/details/columns1963colu

1963 COLUMNS

PROPERTY OF
LIBRARY
ANDERSON COLLEGE

Presents
"The Anderson
College Student"
Anderson College
Anderson, South Carolina

JULIA A. SHELNUTT
Editor-in-chief

Foreword

No one can graduate from Anderson College without being aware of the traditions of the school. Our traditions from the nucleus around which the college is built. More than just tradition, however, makes the Anderson College Student. There are tangible and intangible qualities in his character. The record of the Anderson College student speaks for itself. With this thought in mind, the 1963 Columns chooses its theme, "The Anderson College Student." It is our hope that in these pages we can present those qualities and ideas which have molded the Anderson College student.

COLUMNS

1963

CONTENTS

administration 5

features 25
activities 50

athletics 84

classes 122
epilogue

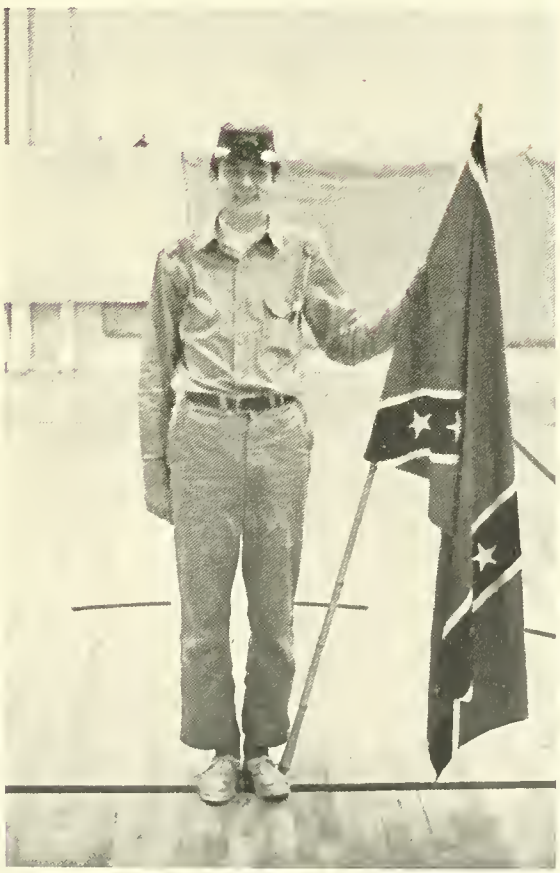

OC

administration

John Edward Rouse

Our President

In 1957, Doctor John Edward Rouse became the president of Anderson College. This newest member was not new at all. Dr. Rouse had been actively associated with Anderson College for several years, serving on the Board of Trustees.

A native of Mocksville, North Carolina, Dr. Rouse received his B. S. degree in Business Economics from Furman University. Later he received his B. D. from Andover Newton Theological School, then back to Furman where he was awarded his Doctorate of Divinity. His graduate work was done at Boston University.

Dr. Rouse has served as pastor in three Baptist churches in the south. The Baptist church in Belton, South Carolina and Birmingham, Alabama were his first positions. For approximately ten years prior to coming to Anderson College, he served as pastor to the First Baptist Church in Laurens, South Carolina.

Though Anderson College is first in his heart, Dr. Rouse devotes many hours to the "outside world" mainly through the work of the Rotary Club of Anderson and the Southern Baptist Association.

He and his wife, Zana, have three children; John and Bob at Furman University, and Mary, a sophomore at Hanna High School in Anderson.

Administration

CHARLES EDWIN BUTLER—Academic Dean and Registrar
B.S., Clemson College; M.Ed., Clemson College
B.D., Erskine Theological Seminary. (1960)

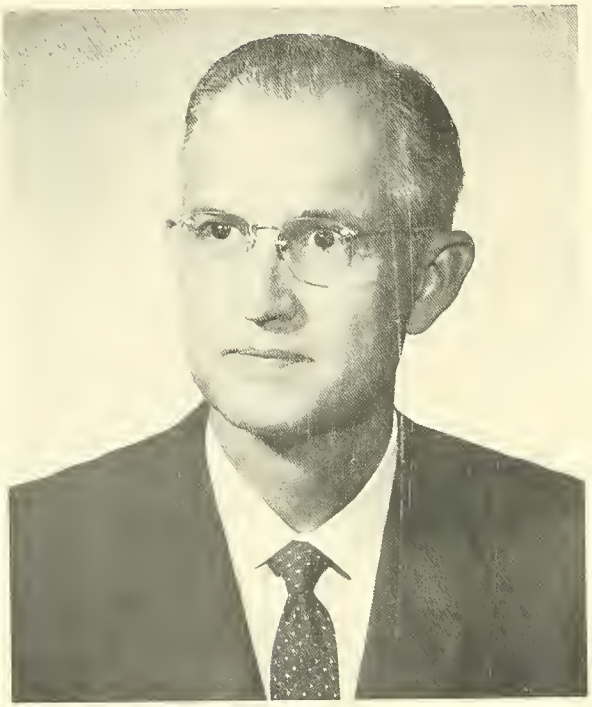

WILLIAM EDWARD TISDALE—Administrative assistant, Bible
B.S., University of South Carolina
M.A., Columbia Bible College
Th.M., Southern Baptist Theological Seminary. (1960)

EUNA KAY—Business Manager

MILDRED B. KIRBY—Dean of Women
A.A., Anderson College
Secretarial Diploma, Anderson College
Further study; Columbia College,
University of South Carolina. (1962)

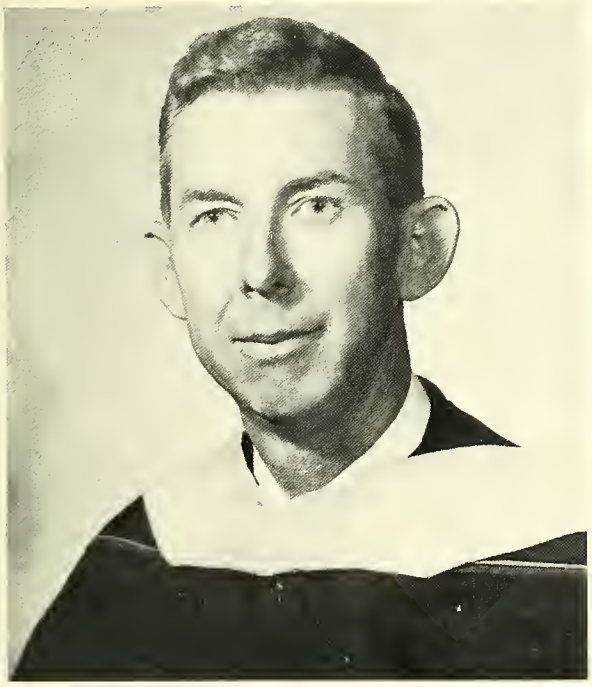

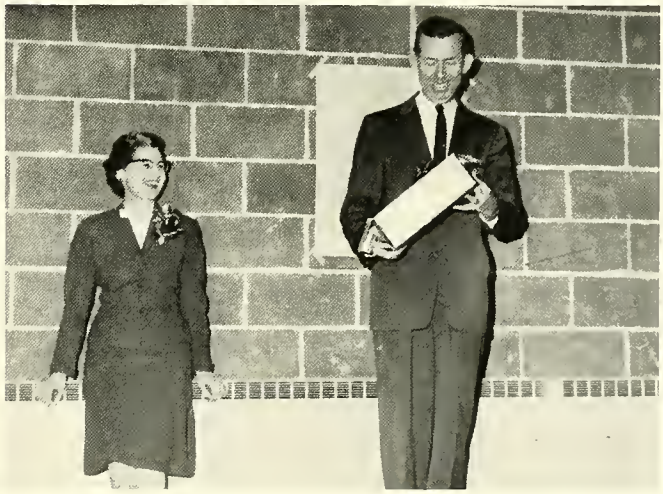

FRED C. METTS—Dean of Men, Bible and Sociology
B.S., Texas Wesleyan College;
M.A., Texas Christian University;
Th.M., Southwestern Baptist Theological Seminary. (1962)

Our Trustees

Living Endowment . . .

The program called LEAC, using the first letters of "Living Endowment of Anderson College," is designed to strengthen and develop the faculty of Anderson College. This boost to the college's academic program enables the college to meet competition from other schools in securing highly trained, capable instructors by offering them adequate salaries, graduate study and fringe benefits. LEAC is an incorporated, non-profit, eleemosynary, educational association, having members making annual contributions. An annual drive for new members is held each year and all friends, both alumni and non-alumni, are urged to contribute.

The Directors of LEAC are influential and leading citizens of Anderson County who are interested in the progress and welfare of Anderson College and who are proud of her traditions, background, purpose and value to the community of Anderson.

LEAC EXECUTIVE COMMITTEE
Left to Right:
Mrs. Z. W. Meeks, Secretary
Dr. J. R. Young, Honorary Chairman
Mr. F. E. Pearman, Treasurer
Mr. C. F. Brown, President
Mr. J. W. Wood, Chairman
Mr. J. C. Yarbrough
Mr. G. G. Cromer
Dr. J. E. Rouse, President, Anderson College
Mr. F. M. Hart
Mr. Max Rice

LEAC AND TRUSTEES

FOUNDERS DAY 1963

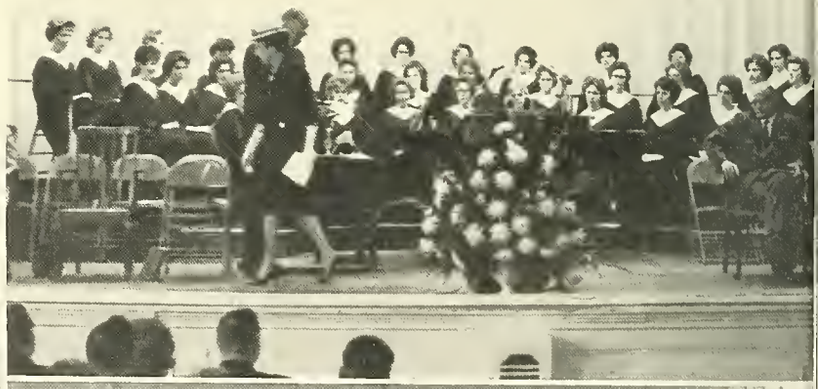

Staff

MRS. MURPHY BOLT
Receptionist

MRS. ELIZABETH LEE
Dormitory Hostess

MRS. HUNTER THOMPSON
Dormitory Hostess

MRS. J. W. SURRATT
Assistant Dietitian

MRS. VIRGINIA MILLER
Dietitian

Staff

MRS. HELEN MICHALES
Canteen Manager

MRS. BEVERLEY THOMPSON
Bookstore Manager

MISS ANNIE NICKELS
Nurse

MRS. SAM PRUITT
House Manager

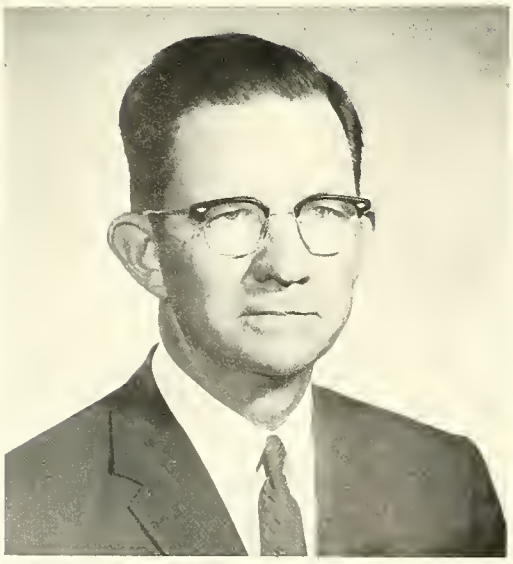

G. D. BROWN
Maintenance

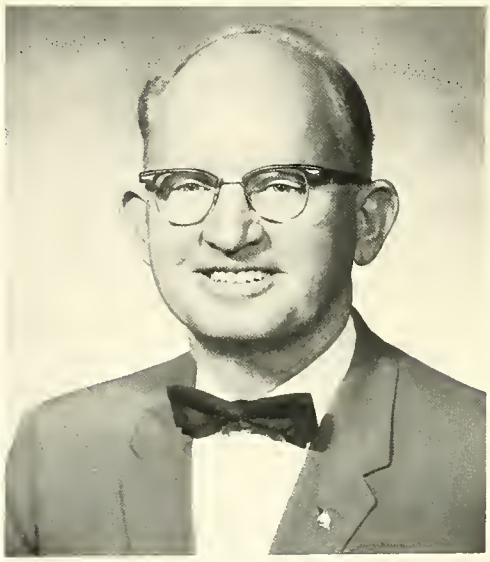

CALVIN T. McKINNEY
Maintenance Superintendent

Office Personnel

MRS. JAMES WEBSTER
Secretary to the President

MRS. ALLEN WILLIAMS
Secretary to the President

MRS. AUBREY FOWLER
Secretary to Dean and Registrar

MRS. FRED BLACK
Admissions Counselar

DORA LUCILLE HANCOCK
Director of Religious Activities

MRS. Z. W. MEEKS
Living Endowment Secretary,
Alumni Secretary

Department of English

The English Department has the broad purpose of acquainting the students with the best in literature and offering them the opportunities of practice in oral and written expression. All freshmen are required to take the basic course in English. In the sophomore year two courses are offered. Those who will continue in a four-year institution will take *Survey of English Literature* for the full year. Those for whom Junior College is terminal—are encouraged to take English Literature in the first semester and American Literature in the second semester. The courses are designed so that a student whose plans may change will have lost nothing in either program.

Robert S. Moore
English
B.A., Geargetawn College; M.A., University of Kentucky; Graduate study, University of Cincinnati and University of Kentucky. (1961).

Marietta McCown
English
B.A., Winthrop College; M. Ed., Duke University; Graduate study, University of South Carolina. (1962).

Edward C. Simpson
English, Mathematics
B.A., Furman University; M. A., University of Virginia; Graduate study, Furman University, University of Georgia, University of South Coralina, Appalachian State Teachers College. (1955).

Elizabeth B. Tisdale
English
B.S., East Tennessee State College; B.A., Columbia Bible College; M.Ed., University of South Carolina; Graduate study, Columbia Bible College, Carver School of Missions and Social Work, Southern Baptist Theological Seminary, East Tennessee State College. (1960).

Ruth Boggs
English
B.A., Erskine College; M.A., University of Virginia; M.Ed., University of South Carolina; Graduate study, Duke University and Clemson College. (1960).

Janice Ruth Bell
English
B.A., Judson College; M.A., Appalachian State Teachers College. (1962).

Alice Andrea Allen
English
B.S., North Georgia College; M.A., Appalachion Stote Teachers College. (1962).

James L. Hill
Business Administration, Physical Education
B.A., Furman University; M. Ed., Furman University. (1961).

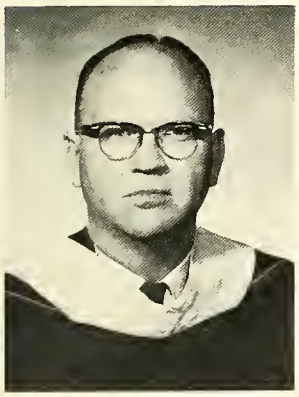

William Harper Welborn
Business Law
B.A., University of South Carolina; L.L.B., University of South Carolina. (1962).

Marvin Lee Cash
Business Administration
B.S., Southeastern University; B.A. Furman University; B.Th., Southern Baptist Theological Seminary. (1961).

Department of Business Administration

The Business Administration Department has a two-fold purpose. First, to offer foundational courses to those who plan to major in Industrial Management, Business Administration, Economics, Law, etc. Second, to cooperate with the Department of Secretarial Science, in offering courses that will equip students with valuable tools for immediate employment upon completion of the secretarial course.

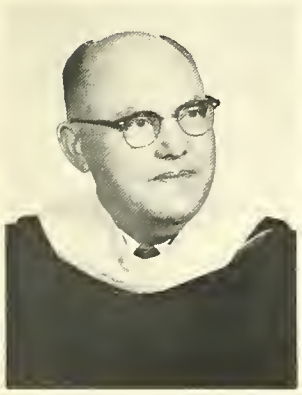

Robert Broadus Parker
Mathematics
B.S., Citadel; M.Ed., Clemson College; Graduate study University of South Carolina, Furman University. (1958).

Paul S. Mims, Jr.
Economics
B.S., University of South Carolina. (1960)

Max W. Grubbs
Chemistry, Physical Education
B.S., Furman University; M. Ed., Clemson College. (1958)

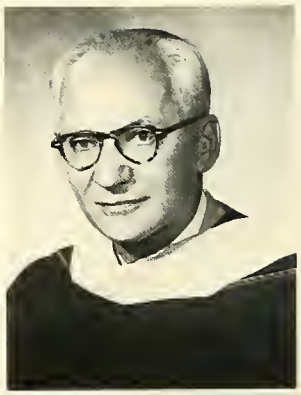

Harold H. Snuggs
Biology
B.S., Georgetown College; M.S., University of Virginia; Graduate study, University of North Carolina, Duke University, Furman University. (1962).

Robin Barrett Kelley
Biology
B.S., Wofford College; M. Ed., Clemson College; Graduate study, Medical College of South Carolina. (1962)

Department of Science

This department seeks to enhance the acquisition of knowledge by study and objective application of truths discovered and accumulated through observation of our natural surroundings. This purpose is further advanced through physical experimentation in which the student is guided in a systematic observation of phenonema. The department teaches the value of stable empirical relationships and disciplines the mind in the process of deductive and inductive reasoning.

Louis A. Kitching
Chemistry
B.S., University of South Carolina; M.Ed., Clemson College. (1962)

Department of Music

The Anderson College Music Department sponsors the performing groups and organizations pictured here and offers private lessons in piano, organ, and voice to college and pre-college students. College students majoring in piano, voice, music education, or church music here transfer easily to senior colleges where they complete the work of a Bachelor's degree in their field. Students majoring in other fields than music may take private lessons.

Pauline Brock Paplin
B.S., Winthrop College; M. A., Appalachian State Teachers College; Graduate study, Winthrop College, New York City, Converse College, Appalachian State Teachers College, Private voice studios. (1958).

Mary Barr Sullivan
Piano, Theory
B. Music, Converse College; Further study, Anderson College, Erskine College, Columbia University. (1958)

Winnie Reid Newell
Piano
B.M., Anderson College; Graduate study, Winthrop College, University of Georgia, Music study, Asheville Normal. (1961).

Elna Winkler Hodges
Organ
B.S., University of Kentucky; Further study, Private teachers. (1959).

Department of Art

The Art Department of Anderson College, under the capable hands of Mrs. Cressie Halcombe, has some of the best facilities available. Situated in its separate building on campus, the department has the best equipment and also inspires students to express themselves. Among the many functions of this department is the creation of the posters for different organizations.

This is one of the many specialized departments that add beauty and culture to our campus.

Blanche Keaton Holcombe
Art
A.A., Anderson College; B. A., Furman University; Studied art at Clemson College, College of Charleston, University of South Carolina; Summer gallery studies in Washington and Cincinnati. (1956).

Department of Secretarial Science

Margie G. Altman
Secretarial Science
B.A., Carson-Newman College; Graduate study, University of South Carolina. (1959).

Mrs. Rob Roy McGregor
Modern Languages
B.A., Erskine College; B.D., Columbia Theological Seminary; Graduate study, University of South Carolina, Louisiana State University, Hollins College, Middlebury College. (1962).

Dora Lucille Hancock
Secretarial Science
B.R.E., Southwestern Baptist Theological Seminary; A.A., Anderson College; Further study, Erskine College. (1954).

The aim of the Secretarial Science Department is to prepare students for positions in business as stenographers, receptionists, bookkeepers, personnel assistants, private secretaries, office manager, etc. Some may go on to senior colleges and become business teachers.

Courses of varying length are available, depending upon the amount of time the student can spend in study. Those who spend two years can earn a junior college diploma and transfer to a senior college if they desire. Those who wish to spend only one year are given intensive training to prepare them for responsible positions.

The basic subjects of shorthand, typewriting, and accounting receive strongest emphasis.

Department of Journalism

The Journalism Department, under the direction of Mrs. Garrison, promotes and directs those interested in journalism as a career. The class instructs the fundamentals and principles connected with this field. This department also edits our college paper, The Yodler.

Juanita B. Garrison
Journalism
B.A., University of Georgia. (1962).

Department of History and Government

The History and Government Department endeavors to present a meaningful analysis of the lessons of history and the principles of government for the benefit of the casual student and offers a varied background in several areas of historical developments for the history major.

Henry von Hasseln
History
B.A., Furman University; M. A., University of Virginia; Graduate study, Columbia University, University of Edinburg. (1946)

Cecil Clifford
History and Government
B.A., Woman's College; M. A., Furman University; Graduate study, University of Pittsburgh. (1962).

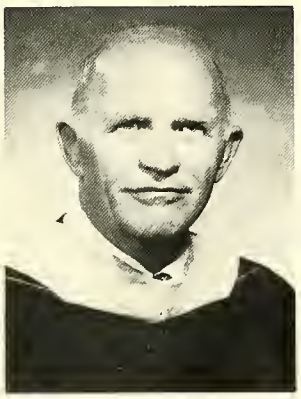

John D. Nelson
History
B.A., Furman University; M. A., University of South Carolina. (1958).

Nancy Dorroh Divver
Librarian
B.A., Winthrop College; Librarian's Professional Certificate, Commonwealth of Virginia; William and Mary Library School, summer sessions. (1950).

Department of Home Economics

The freshman home economics classes learn the basic principles of food management and preparation. Second semester work deals with clothing construction and management. Sophomore classes are introduced to various areas of home management such as, finances, electrical wiring, house planning, furnishings, and interior decoration. A thorough course in tailoring is offered second semester.

Mary Elizabeth Mortin
Home Economics
B.S., Winthrop College; Graduate study, University of Oklahoma, State College of Washington, Clemson College. (1962).

Faye Penland Cowan
Modern Languages
B.A., Erskine College; Graduate study, Erskine College. (1962).

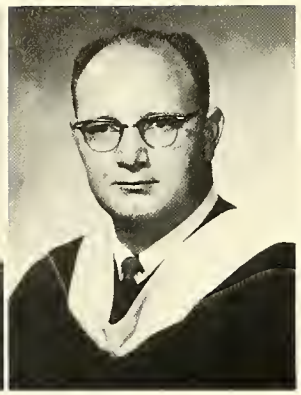

Rob Roy McGregor
Modern Languages
B.A., Erskine College; B.D., Columbia Theological Seminary; Graduate study, University of South Carolina, Louisiana State University, Hollins College, Middlebury College. (1962).

Department of Language

The Language Department is one of the small but important departments that strives to enrich our liberal arts program. This year, the major emphasis was on the French classes.

Frances Flynn Mims
Psychology, Sociology
B.A., Converse College; M. A., Wofford College; Graduate study, University of South Carolina. (1956).

Department of Social Science

The basic purpose of this department is to lay the foundation for a broad liberal arts program for the students going on to a four-year institution. For those who will take a liberal arts course in a senior college and do not know their major, this department offers the course basic to a BA Degree.

Not only should the students be equipped for the work ahead of them by taking these required subjects but they should be alerted to the many complications of the problems of our society today.

Cecil Clifford
History, Government
B.A., Woman's College; M. A., Furman University; Graduate study, University of Pittsburgh. (1962).

Fred C. Metts
Dean of Men, Bible and Sociology
B.S., Texas Wesleyan College; M.A., Texas Christian University; Th.M., Southwestern Baptist Theological Seminary. (1962).

Jesse M. Wingo
Psychology
B.A., Furman University; M. Ed., University of South Carolina; Graduate study, University of Georgia, Edinburgh University. (1958).

Bible

The Bible Department is concerned with three closely related matters; first, a knowledge of the Bible in the light of the conditions under which it was written and the purposes of its writers; second, the appreciation of the spiritual in things pertaining to individuals and groups; third, a sense of commitment to Christ and the Christian's way of life.

William Edward Tisdale
Administrative Assistant, Bible
B.S., University of South Carolina; M.A., Columbia Bible College; Th.M., Southwestern Baptist Theological Seminary. (1960)

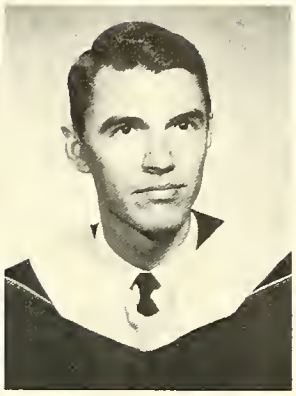

Ronald L. Gaynor
Bible
B.A., University of South Carolina; B.D., Southwestern Baptist Theological Seminary. (1961).

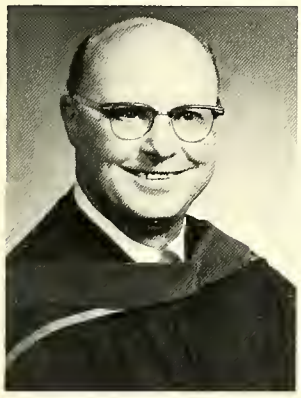

Everett Howard Vivian
Speech, Dramatic Art, Bible
B.A., Texas Wesleyan College; Th.M., Southwestern Baptist Theological Seminary; Graduate study, Texas Christian University, Clemson College. (1959).

QC

features

Miss Anderson College

MISS RITA RATENSKI

Miss Anderson College

On December 7, 1962, the Columns presented the first Miss Anderson College Pageant. It was presented to promote school spirit, and with the hope of its becoming an annual tradition.

The girls were entered under the sponsorship of various clubs and organizations on campus. Miss Rita Ratenski, a secretarial major from Greenville, South Carolina, was chosen from 20 contestants to reign as Miss Anderson College for 1962-1963.

MISS ANN BLACK
Honea Path
Freshman
First Runner-up

MISS PORTIA STASNEY
Anderson, S. C.
Freshman
Second Runner-up

Miss Ratenski
and Runners-up

Smile, you're on T.V.

. . . but hard work wins crowns.

Dave was a jewel.

Queen receives a smoach.

A valuable luncheon.

That big night.

T.V. isn't really that bad.

Build a romp anyone?

May Queen

MISS LINDA SIMPSON
Greenville, S. C.
Sophomore

Maid of Honor

MISS RITA RATENSKI
Greenville, S.C.
Sophomore

May Court

MISS LORETTA BAILEY

MISS ADELAIDE HIOTT

Sophomore May Court

MISS JAN PASCOE

MISS ETTA SUE SHOCKLEY

MISS JOAN BAKER

MISS ANNE BLACK

MISS LEA DAVIS

Freshman May Court

MISS PORTIA STASNEY

MISS BARBARA MEAD

MISS GLORIA VeHORN

Sophomore Beauties

MISS LORETTA BAILEY

MISS JAN PASCOE

MISS LINDA SIMPSON

MISS ROSANNE WILLIAMS

Freshman Beauty

MISS KAY CLARK

Freshman Beauties

MISS ANNE BLACK

MISS BARBARA BOLING

MISS BARBARA MEAD

MISS RITA MOON

Miss Columns

JULIA SHELNUTT

To Julia Ann Shelnutt we owe deep appreciation. The Columns staff is proud of our editor and this yearbook; we hope you are too.

Rise Stevens,

The Anderson Community Concert Association presents four concerts a year. These concerts are presented at Anderson College with our students serving as ushers. The students are members of the Association. A variety of performers is chosen each year with a particular emphasis placed on the student's interests.

Rise Stevens, Metropolitan Opera star, opened our series of concerts this year. Her program included arias from operas and fascinating selections of modern music.

Nelson and Neal were our next guests for the series. They are known the world over for their achivements as a duo-piano team.

The Little Music Theater was the third performers. Their program included the entire music scores of "La Traviata" and "Merry Widow".

The Greenville Symphony Orchestra with Miss Mary Minnot Burgess culminated our concert series. Miss Burgess is a native of Anderson. She is a former voice student of Anderson College. This concert was presented at the Anderson Recreation Center.

Singers, Orchestra, Pianist . . . Concerts

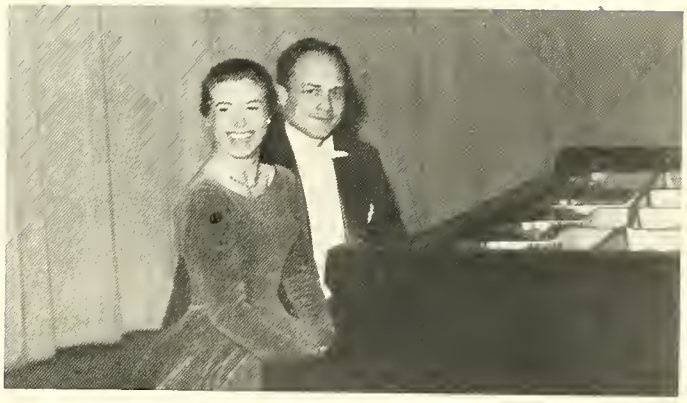

NELSON AND NEAL

LITTLE MUSIC THEATRE

May Day

Each year the Athletic Association sponsors the May Day exercises. Girls from both classes are chosen as our May Court to add beauty and charm to the traditional activities.

Christmas

Crook Party

Religious Emphasis Week

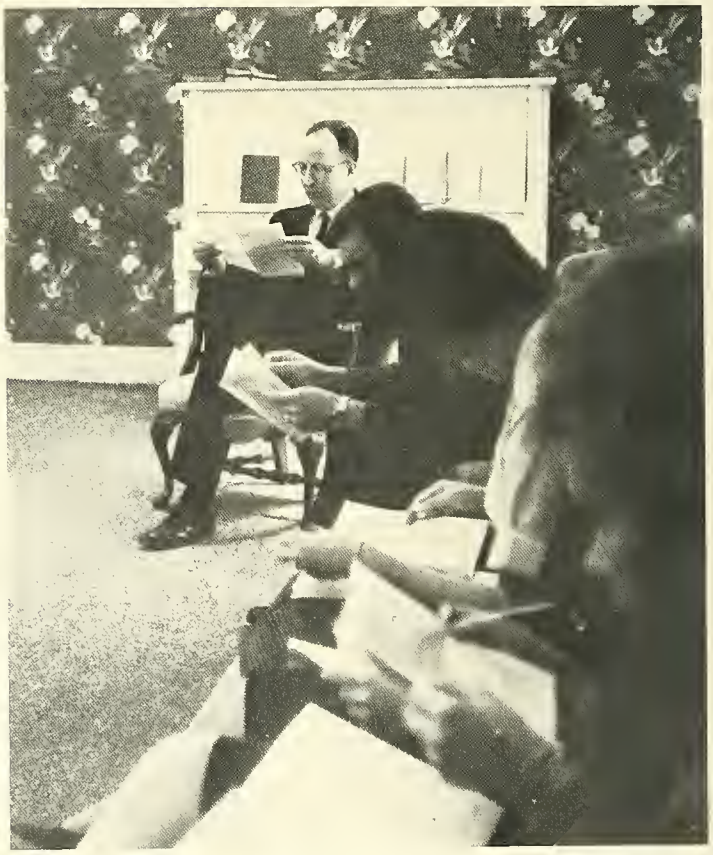

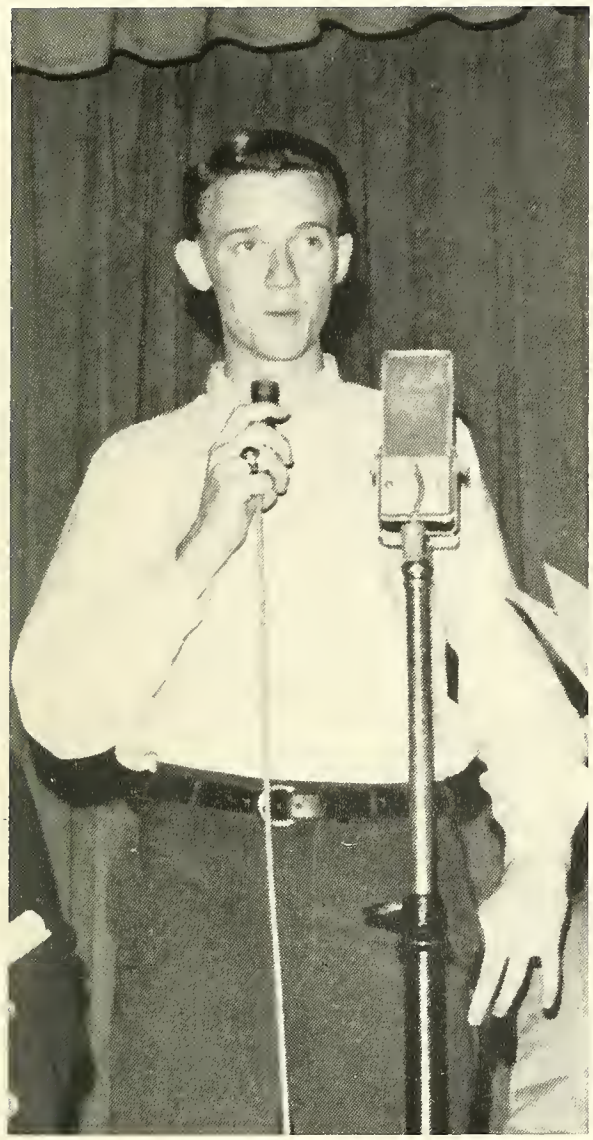

President's Reception

Plays

OC

activities

Officers

JOHNNY O'CAIN, President of Student Government

BOBBY WHITEHEAD, Vice President

BRENDA SOLESBEE, Secretary

Officers, Student Government

Student Government

Women's Council

For the first time in the history of Anderson College a Women's Council has been in operation. Since boys are living on campus this year, it has become necessary to have two separate councils other than the joint council.

The Council promotes intellectual, moral, and Christian values among the girls. It is always ready to lend a helping hand to those who need information or guidance in some phase of work. The Council also acts as a disciplinary body if necessary, but the main emphasis is to create an honest, happy, sincere Christian attitude toward work and fellow students.

CAROL ANN RICHARDSON, Chairman

BRENDA SOLESBEE, Vice Chairman

SHARON BRUCE, Secretary

Men's Council

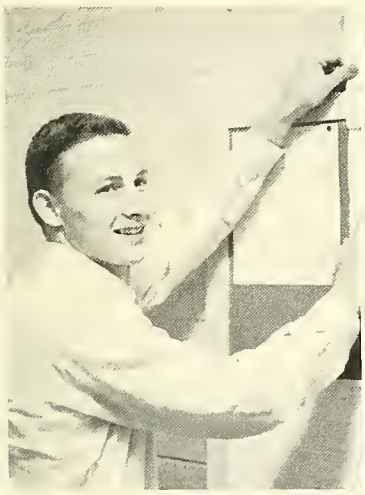

JIMMY SPEARMAN
Chairman

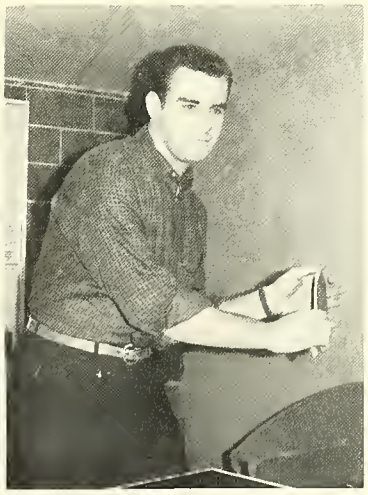

JOHNNY O'CAIN
Vice-Chairman

The Men's Council consists of seven men of the student body who serve as representative to the faculty and administration as well as maintain discipline among the men students on our campus.

The Council is made up of the five proctors, the house president, the men's day student representative and Dean Metts, our advisor.

LEE COOPER
Secretary

Women's Hall Councilors

Dorm Life

The hall proctors are appointed by the Faculty Committee and play a vital role in keeping order in the dormitories. As student council members, they are to report any violations which they have seen or has been reported to them. They inspect the rooms within five minutes of study hall and light bells. During a fire drill they make sure that the dorms are clear.

Men's Hall Councilors

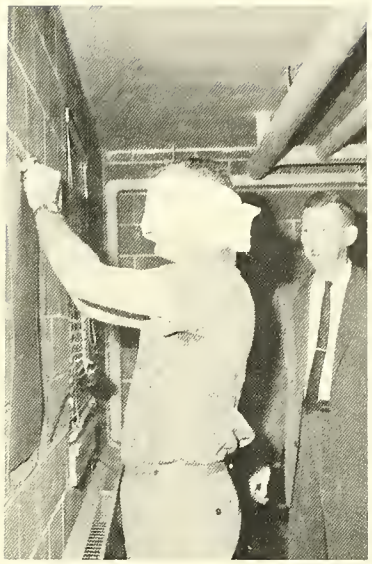

The proctors are a group of boys selected by the faculty and staff. One of the main responsibilities is discipline. The members are subject to the faculty and, therefore, give penalties for disturbances in the dorms and violations of other campus rules. The proctors are members of the Men's Council. There is a great deal of responsibility in this position. Also, it carries with it a very special honor — serving as members of the Student Government Association.

1963 Columns Staff

Editor
Julia A. Shelnutt

Advisor
Mr. Robin Kelley
General

Advisor
Mr. Harold Snuggs
Business

Advisor
Miss McCown
Proofread

Business Manager
Karen Wall

Assistant Editor
Billy Middleton

Feature Editor
Adelaide Hiott

Sports Editor
Richard Franklin

PHOTOGRAPHY EDITORS
Fuller Horton and Wallace Taylor

COPY EDITOR
Harriet Moore

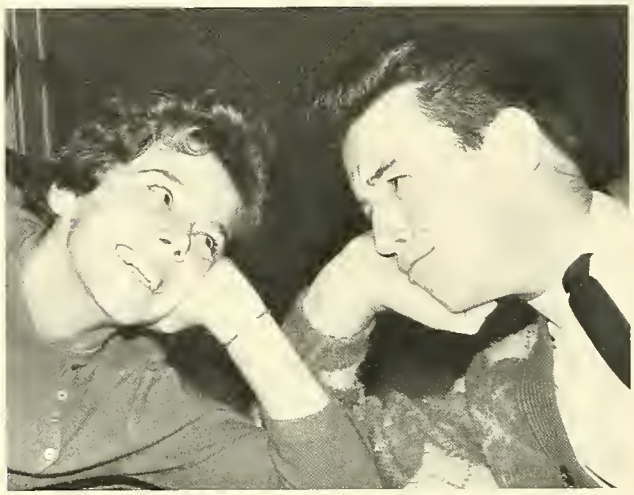

CLASS EDITORS
Cloyton LeCroy and Mary Devenny

ART EDITOR
Gloria McCavitt

TYPIST
Delores Davis

1963 Columns Staff

The Columns Staff is a group of devoted workers who strive each year to capture pictorially the events that form the memories for each and every student. They have endeavored this year to present a yearbook of student activities and also other activities which might promote school spirit.

It is our hope that we may have in these pages left with the student body a happy reminder of their college year. It is with these thoughts that the 1962-63 Columns Staff proudly presents *The Columns* to you the Student Body.

Yodler Staff

Editor
Martha Butts

Assistant Editor
Brenda Solesbee

Business Manager
Linda Simpson

Sponsor
Mrs. Garrison

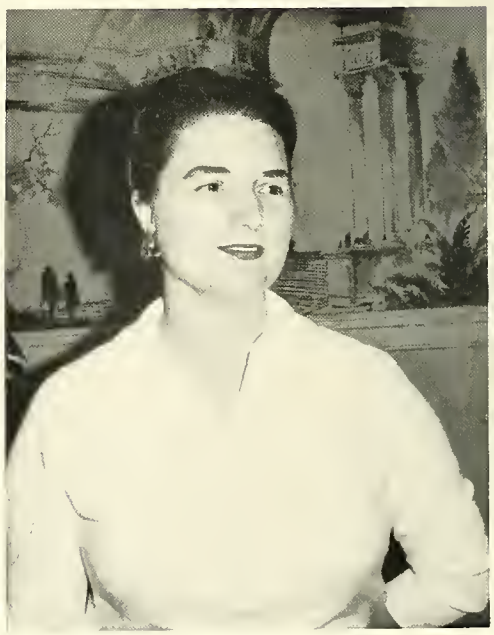

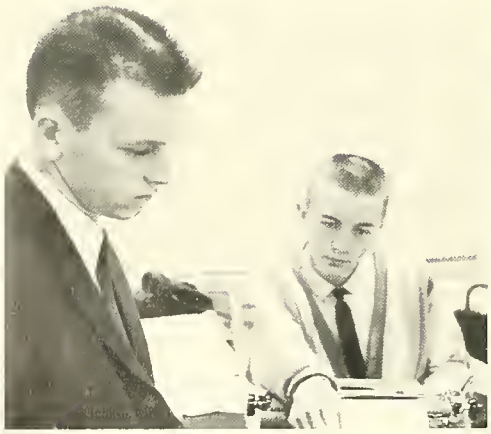

Sports Editors
Tommy Jaudon and Sammy Pike

The *Yodler* staff is composed of students who are enrolled in journalism. It is a course that requires much time and hard work but one that proves to be a very rewarding one.

The *Yodler* informs and entertains the students of Anderson College, and serves as a means for students to "speak out." The paper is published bi-monthly.

The members of the staff act as reporters, writers, and typists, doing a varied array of tasks in order to get the paper to press.

The *Yodler* belongs to the South Carolina Collegiate Press Association.

College Choir

MRS. PAULINE POPLIN
Advisor

The Anderson College Choir, open to all women students, is an outstanding group selected by audition. The Choir is unique in that it is both a class, giving credit, and a student organization. The choir sings at various engagements to represent the college. The Highlights of the year include a Christmas concert with the Clemson Glee Club, a performance at Founder's Day, and the choir tour. The choir performs for many high schools and churches throughout the state, singing sacred and secular choral literature.

JUDY SMITH
President

DELORES DAVIS
Secretary

The year 1962 marks the origin of a group called the Twenty Singers, composed of ten men and ten ten women. Here is a group open to all college students, selected by auditions. This group found its place in the life of the Anderson College campus. The Twenty Singers furnished music for Religious Emphasis Week, the Baptist State Convention, and many other events during the year.

Omicron Iota Kappa

The Omicron Iota Kappa Society aids in the development of initiative, leadership, and professional pride for students interested in this field. Each girl who is taking Home Economics is eligible to join this club.

GAY TIMMS
Secretary-Treasurer

MRS. DAVID MARTIN
Advisor

VIRGINIA McLEOD
President

Circle "K" Club

The Circle "K" Club is an organization of men of outstanding leadership abilities and who have maintained at least a "C" average. The purpose of the club is for the betterment of the college campus. It works toward the goal that every college student will be a better citizen of tomorrow.

GERALD SHARP
President

BOBBY WHITEHEAD
Vice President

MR. BROADUS PARKER
Sponsor

Anderson College Players

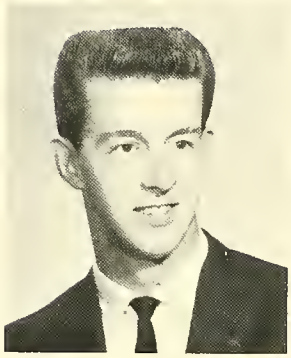

CLAYTON LeCROY
President

ROSANNE WILLIAMS
Secretary-Treasurer

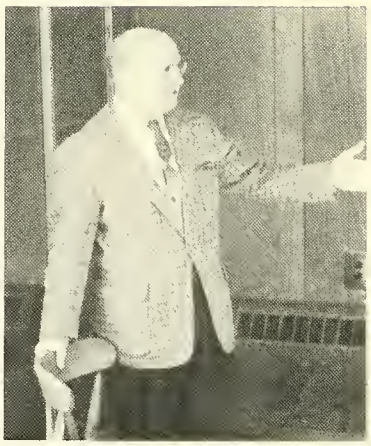

The players present dramatic productions under the direction of Professor Everett H. Vivian. Two plays were given this year for the college students and guests.

A one-act play entitled "The Breaking of Bread" was given during the Thanksgiving season. "Song of Glory", also a one-act play, was presented during the Christmas season.

The players receive training in acting, directing, stage managing, and make-up work.

MR. EVERETT VIVIAN
Sponsor

ROGER SHAW
President

WENDELL LUNSFORD
Vice President

LINDA DAVID
Secretary Treasurer

Phi Theta Kappa

Students who rank in the upper 10% of the class and have good moral characteristics are eligible for membership in Phi Theta Kappa, a national honorary fraternity. New members are selected at the end of the semester.

Each year, the Phi Theta Kappa holds a banquet and presents a special program in chapel.

HENRY VON HASSELN
Sponsor

Alpha Pi Epsilon

The Alpha Pi Epsilon is a national honorary secretarial society which stresses superior achievement in stenography. The Sigma Chapter of the Alpha Pi Epsilon was organized at Anderson College in May, 1941. It encourages members to carry high ideals into business relations. The chief purpose of this organization is to maintain college trained secretaries at a high professional level.

DELORES DAVIS
President

ADELAIDE HIOTT
Vice President

LINDA EDENS
Secretary

MRS. McGREGOR
Sponsor

Delta Psi Omega

This fraternity was organized on March 20, 1929, for the purpose of providing an honor society for persons attaining a high standard of work in dramatics and, among the colleges of the United States and Canada, to provide a wider fellowship for those interested in college theater. The fraternity is not intended to take the place of the regular dramatic club or other producing groups, but as students qualify, they are rewarded by election to membership in this society.

WILLA REE PAUL
Honorary Member

PROFESSOR EVERETTE VIVIAN
Sponsor

Sketch Club

The foremost aim of the Anderson College Sketch Club is to give the Art student a chance to relax and sketch nature in a friendly surrounding. The Sketch Club has proven to be a helpful method of encouraging budding young artist and improving their skill and originality.

ANN SEWARD
President

DON KELLY
Secretary

GLORIA McCAVITT
Vice President

MRS. HOLCOMBE
Advisor

MRS. HENRY SULLIVAN
Sponsor

Music Study Club

The Music Study Club was organized in September, 1961. All students taking applied music from college instructors automotically become members of this club. Through musical performance and study papers given at each monthly meeting, music students are given an opportunity to improve their performing skills and to expand their musical knowledge.

JIM ROBINSON
President

CLAYTON LeCROY
Vice President

ANDREA SHIRLEY
Secretary

MARY DEVENNY
President

LEE COOPER
Vice President

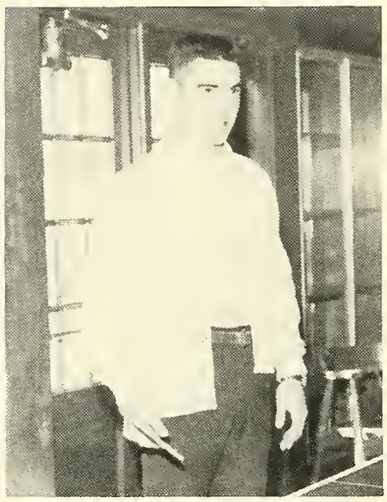

ETTA SUE SHOCKLEY
Secretary

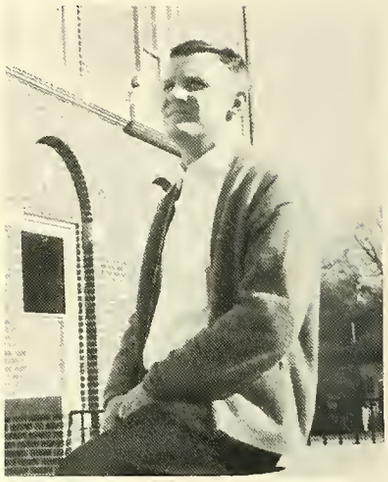

RONNIE HYATT
Treasurer

COACH MAX GRUBBS
Sponsor

Athletic Association

The main purpose of the Athletic Association is to build up interest in sportsmanship and school spirit among the student body.

The Association sponsors many sports both varsity and intramural. These sports include basketball, baseball, tennis, and track. They also sponsor May Day.

Our coaches do a great deal toward the improvement of the Athletic Department every year.

Near the close of the year the Athletic Association has a Banquet for all its members, at which time the awards of the year are presented.

Religious Sub-Division

Baptist Student Union

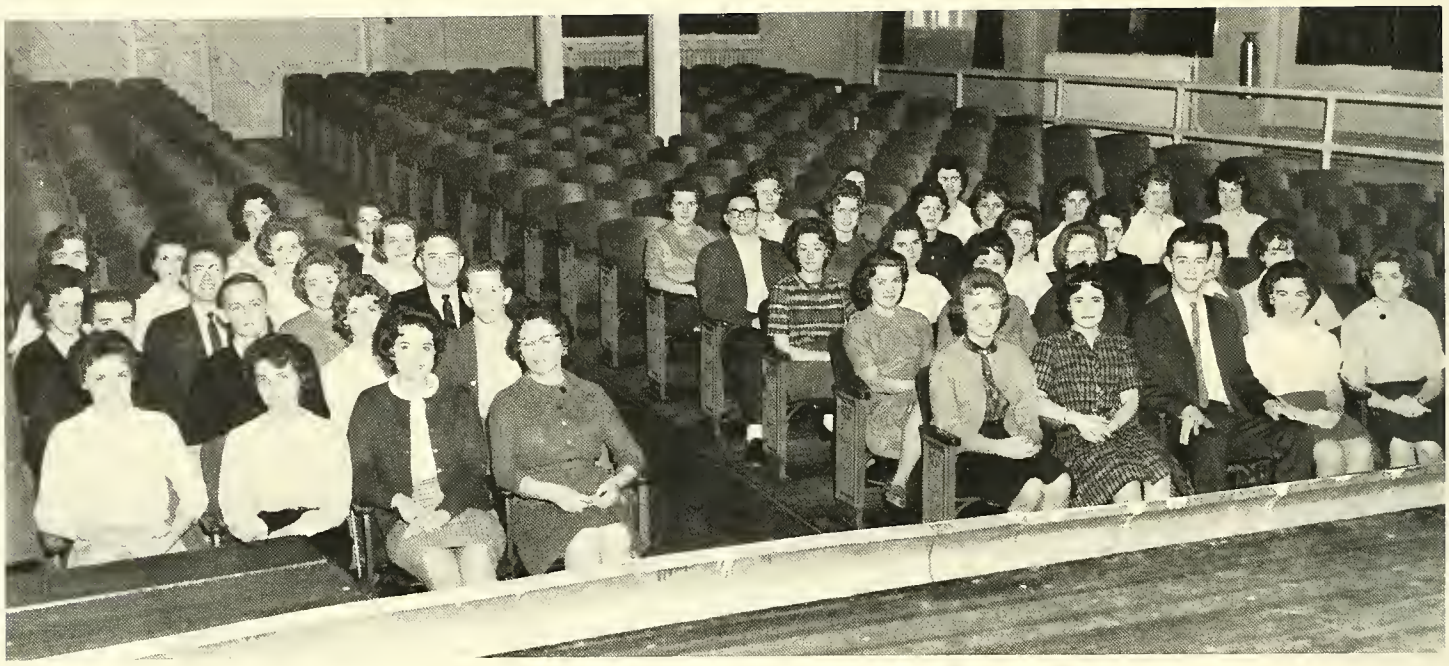

B. S. U. Exec. Council

The Baptist Student Union is our distinctive denominational ministry on all types of campuses. Its purpose is to conserve and help train Southern Baptist Students for effective Christian Discipleship. It functions to remind each student of his responsibility to Christ, His Church, and his denomination, and of his obligation as a Christian citizen to the world in which he lives. Not only does the Baptist Student Union remind the student of his responsibilities and objectives in life, it also provides inspiration and fellowship which create the spiritual climate essential for Christian growth while in college.

Every Baptist and Baptist preference student is the concern of the Baptist Student Union. Other denominations and non-preference students lie deep within its circle of concern. These are invited to participate in all phases of the BSU activities.

OFFICERS

DORA HANCOCK
Sponsor

Westminster Fellowship

WILLA REE PAUL
President

ERIC STAFFORD
Vice President

DAVID BREMER
Pragram Chairmen

The Westminster Fellowship is composed of a group of Presbyterian students on our campus. Under the direction of Mrs. Meeks, the students strive to promote sincere Christianity in the daily lives of college students.

MRS. DICK MEEKS
Spansar

Canterbury Club

The Canterbury Club is a volunteer association of Episcopal students which has far its purpose the deepening of their faith in and their loyalty to our Lord Jesus Christ through study, discussion, and fellowship.

The Canterbury Association prayer is "Almighty God, we beseech Thee, with thy gracious favour to behold Anderson College, that knowledge may be increased among us, and all good learning flourish and abound. Bless all who teach and all who learn; and grant that in humility of heart all may ever look unto Thee who art the foundation of all wisdom; through Jesus Christ Our Lord. Amen."

REV. CLIPPARD
Sponsor

RITA DERRICK
President

MARY D. HAIR
Vice President

MRS. SULLIVAN
Sponsor

KAREN McGEE
Secretary

Wesley Fellowship

The Methodist students are increasing in number every year at Anderson College. Meetings are held bi-monthly, and are composed of business sessions and programs. Deputations are held for the students at Andersan and Clemsan colleges. This year this Methodist organization had a "get-acquainted" party for all of its members. Also there were a few pragrams held at St. John's Methodist Church.

KITTY RHODES
President

Ministerial Association

JIMMY WHITLOW
Vice President

JOHNNY O'CAIN
President

JIMMY SPEARMAN
Secretary-Treasurer

DEAN BUTLER
Sponsor

The Ministerial Association is an organization for students interested in becoming ministers. This organization strives to keep the message of Christ alive on the campus, in the Church, and throughout the community. They work in Revivals, in the churches, and in various other places. They gain experience in speaking and working with people. Their goal is to be messengers for Christ wherever they are.

OFFICERS

Mission Volunteers

EVERETT VIVIAN
Sponsor

The Mission Volunteer Group is an organization made up of students who have a genuine interest in home and foreign mission work and also those who have felt a definite call to be missionaries. Several of these students go as summer missionaries under the B.S.U. Summer Mission Program.

Officers discuss club affairs.

JANE OUTZ
President

Young Women's Auxiliary

East Dorm

The Ann Hasseltine Young Women's Auxiliary (Y.W.A.) is designed for Young women in colleges, universities, and seminaries. It is one of the largest organizations on campus.

Any member of the Y.W.A. is a part of a worldwide fellowship, organized to promote Christian Missions around the world.

The Y.W.A., which is an organization under the B.S.U., works close together to create more interest in the religious activities here at the college.

The interest of this organization is promoted by Mission study, Mission offerings, chapel programs. vespers, monthly programs, which consist of general and circle meetings, and birthday parties.

West Dorm

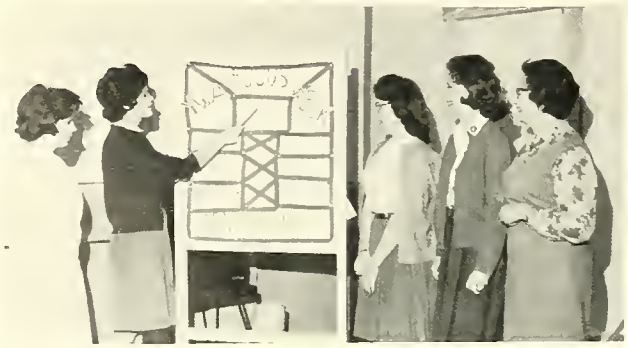

Officers at work

ANNETTE HOLMES
President

Church Related Vocations

PEGGY GARDNER
President

GEORGIA COMPTON
Secretary

Church Related Vocations is composed of those who plan to enter vocations allied with church work. At their meetings they discuss the various aspects of church-related work, and explore the opportunities of their chosen fields.

OC

athletics

JIM HILL

The Coach

Coach Jim Hill came to us last year from Carolina High School. in Greenville, S. C. As an accounting teacher and a coach, he has meant a great deal to the Anderson College student. Since he has been here, Coach Hill has succeded in getting AC in the Western Carolina Junior College Conference. This year for the first time we have had boys physical education. We have noticed a new feeling of the sport attitude on the campus. Much of this can be attributed to Coach Hill and his desire, determination, courage, and ability to build up the Athletic Department at our Anderson College.

The Captains

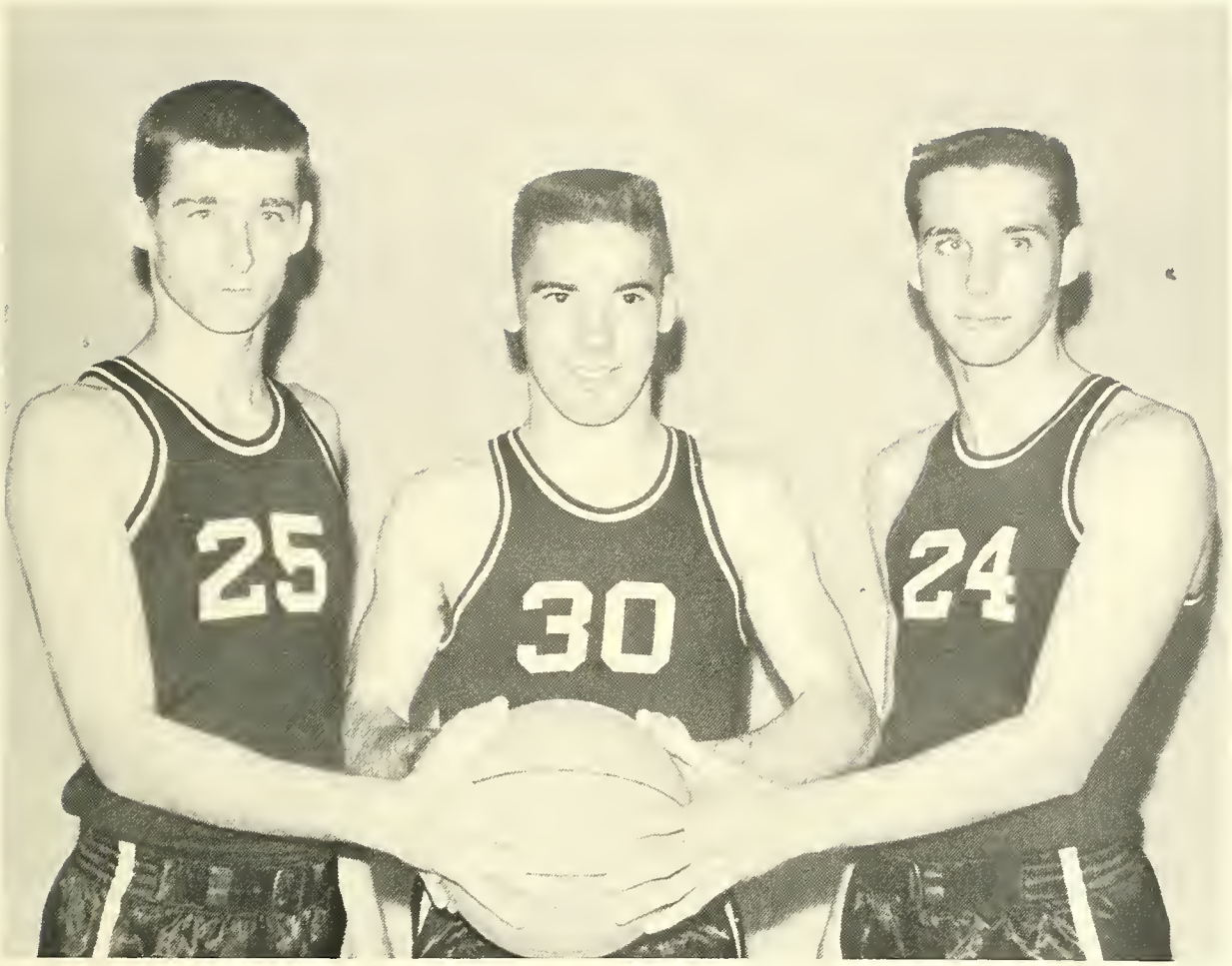

DON KELLY
Anderson, S. C.

LEE COOPER
Ware Shoals, S. C.

BOBBY WHITEHEAD
Cayce, S. C.

The Managers

MELVIN POORE
Anderson, S. C.

RONNIE HIOTT
McColl, S. C.

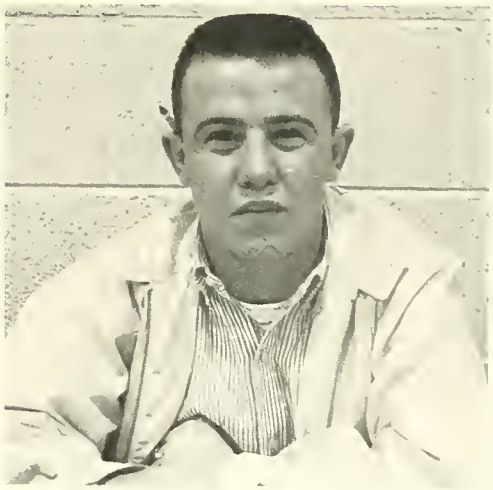

CLYDE BRYSON
Piedmont, S. C.

Team Members

LEE COOPER
Ware Shoals, S. C.

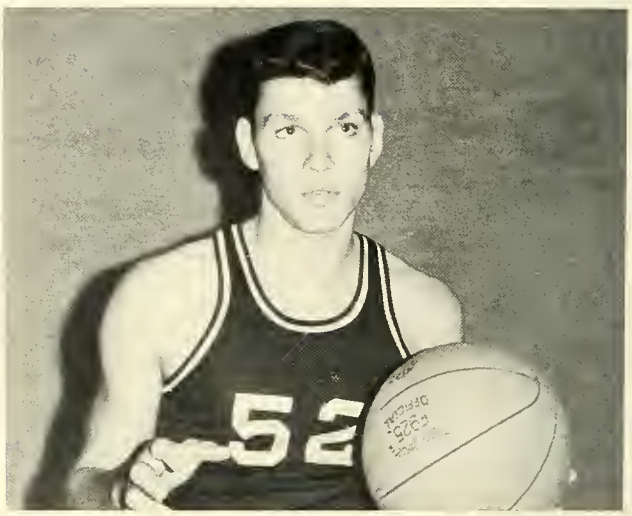

BOB DOUTHIT
Sumter, S. C.

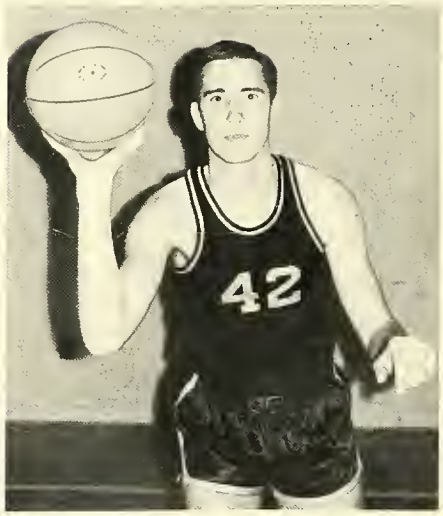

LEE ELLIS
Anderson, S. C.

WENDELL FARMER
Bishopville, S. C.

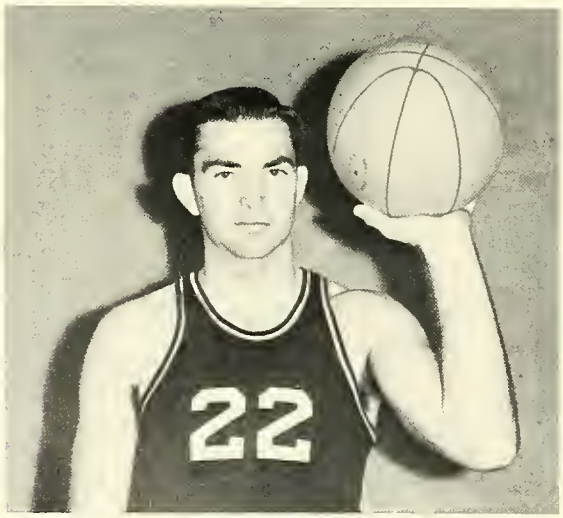

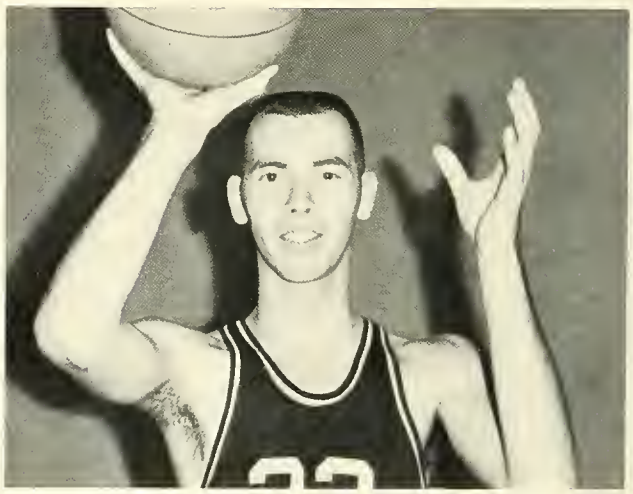

CHARLIE GOLDSON
Columbia, S. C.

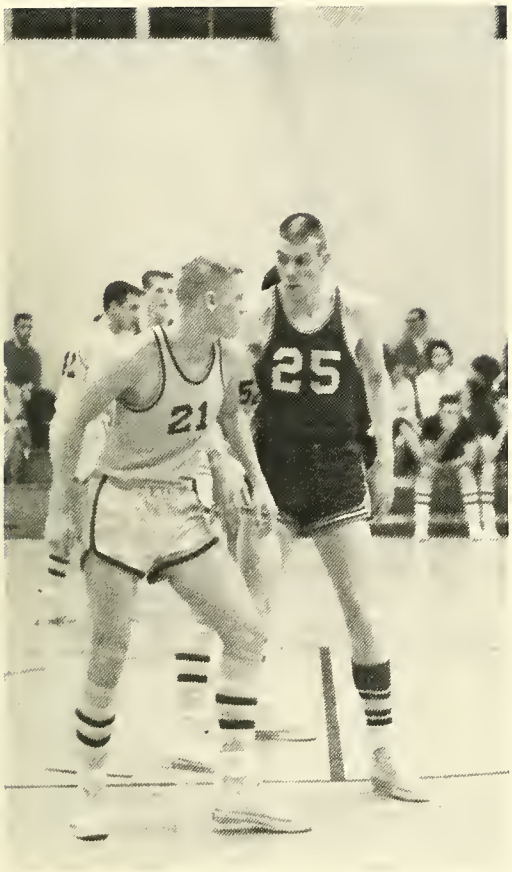

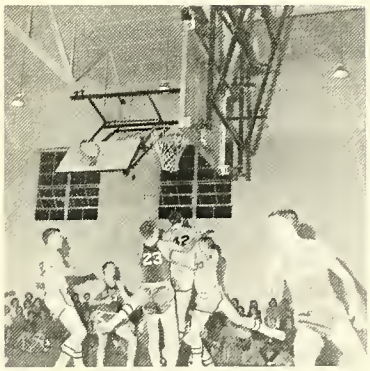

In Action

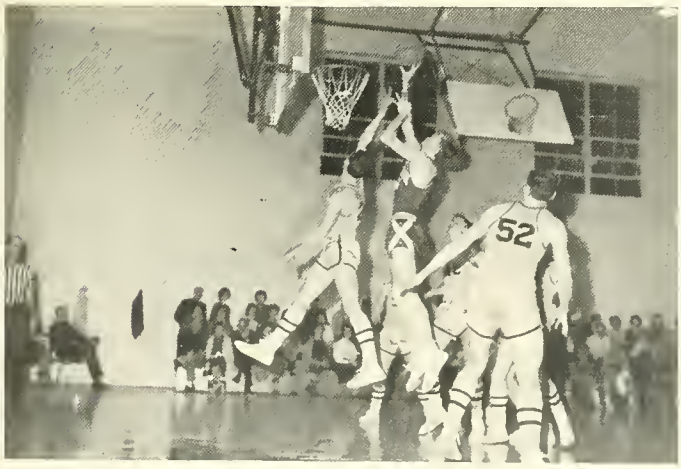

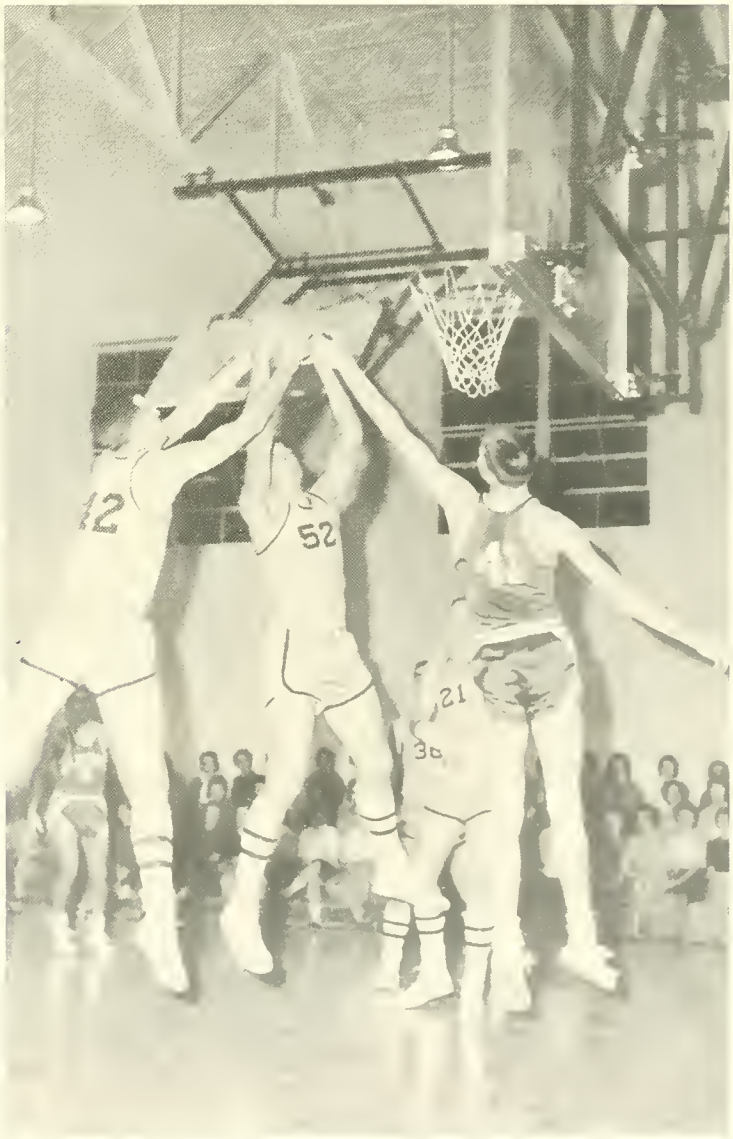

Team Members

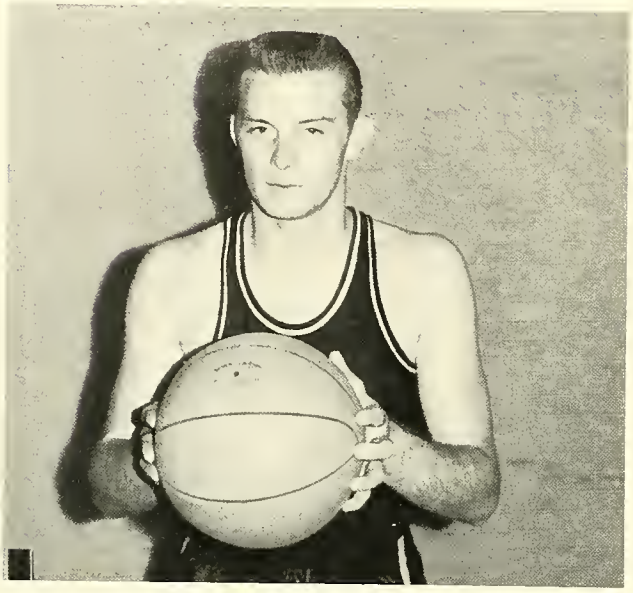

JOE PHILLIPS
Greenville, S. C.

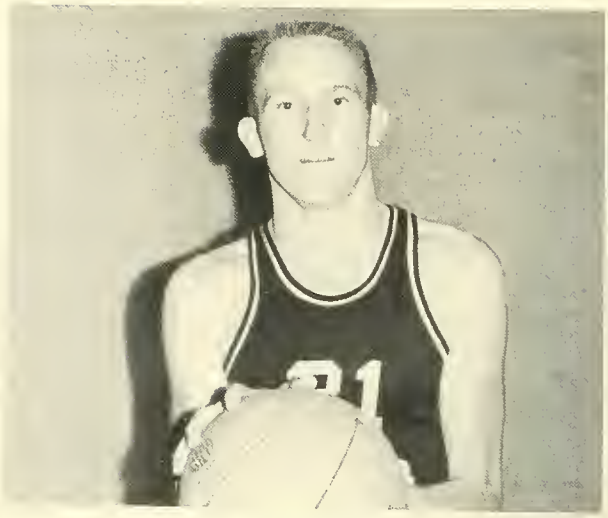

JOE TAYLOR
Marietta, S. C.

BOBBY WHITEHEAD
Coyce, S. C.

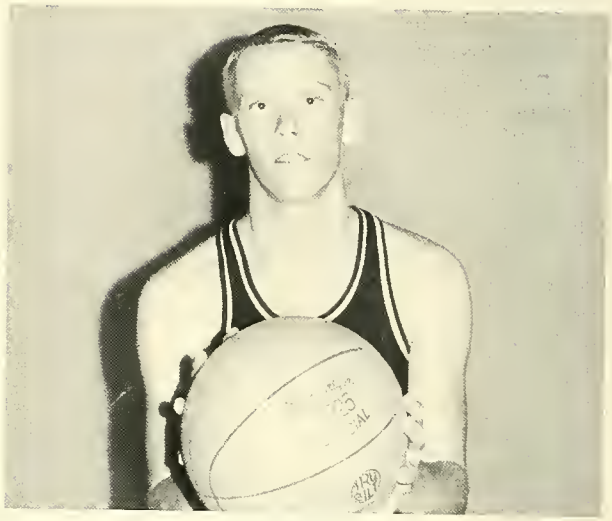

DAVID MURRELL
Florence, S. C.

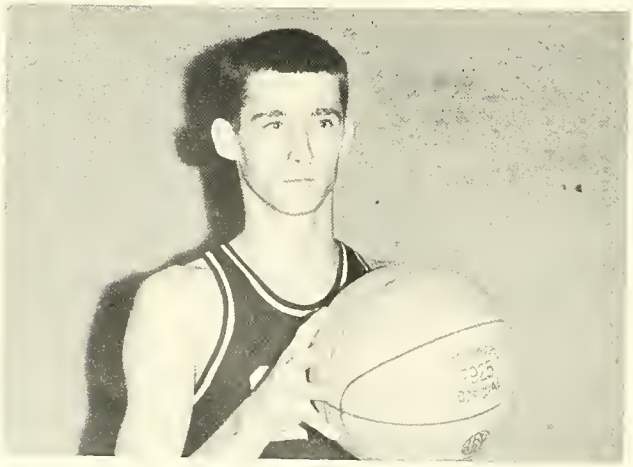

DON KELLY
Anderson, S. C.

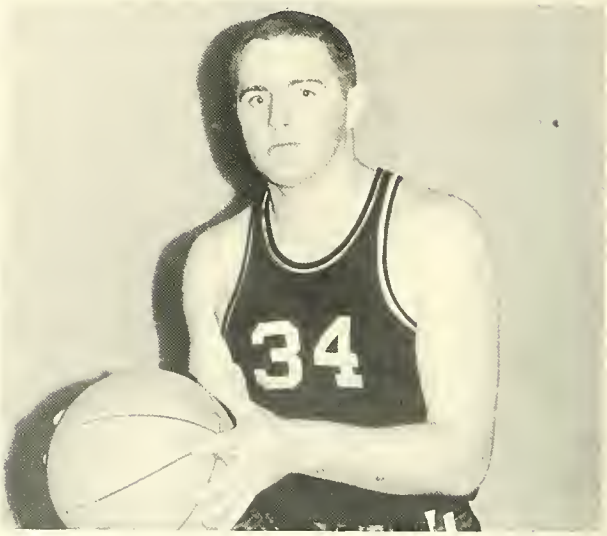

TONY MOODY
Greenville, S. C.

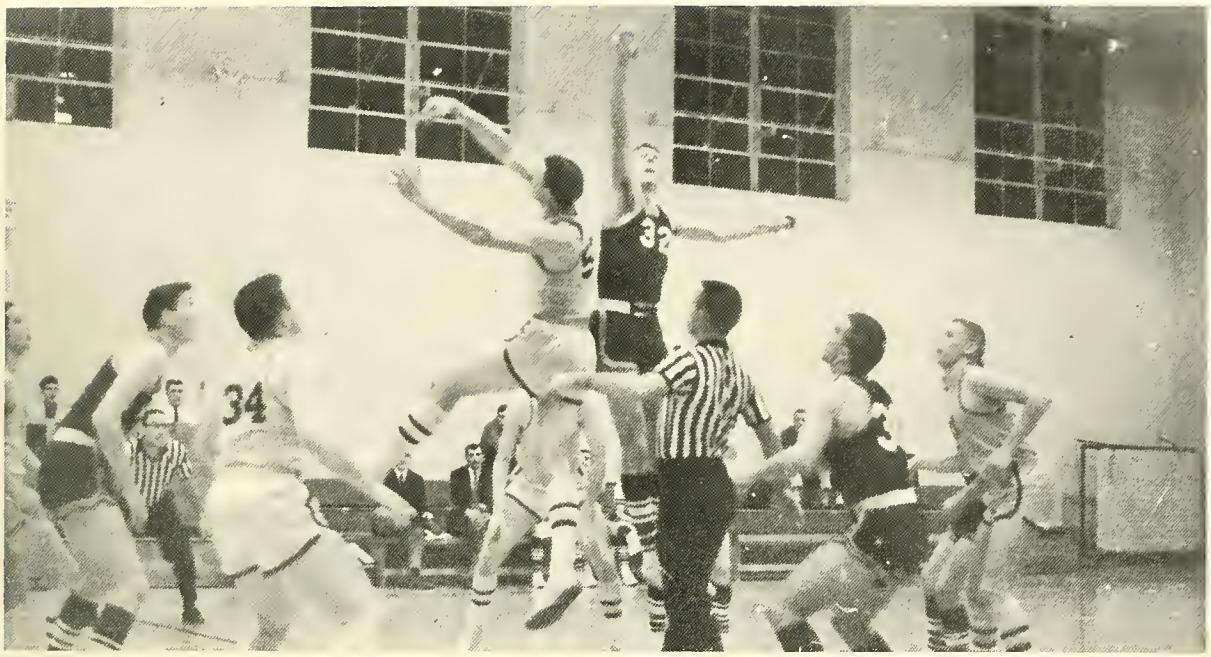

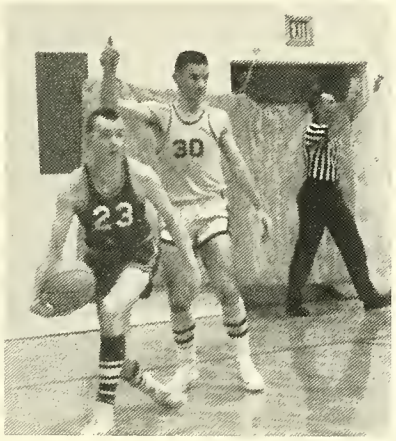

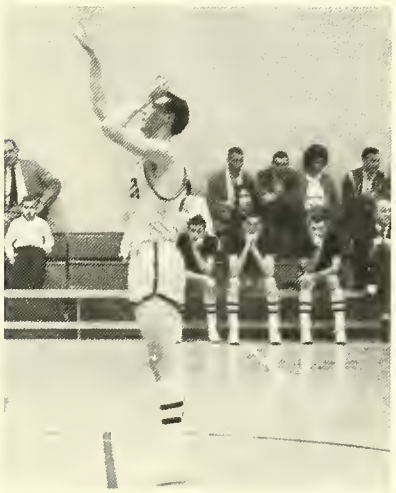

in Action

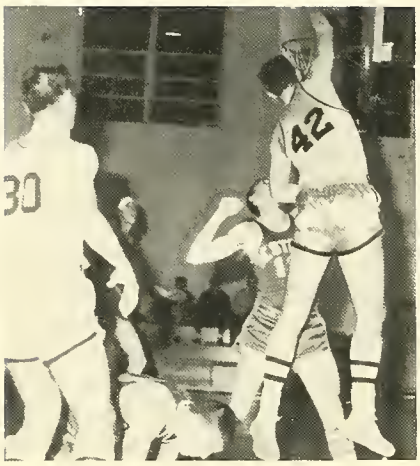

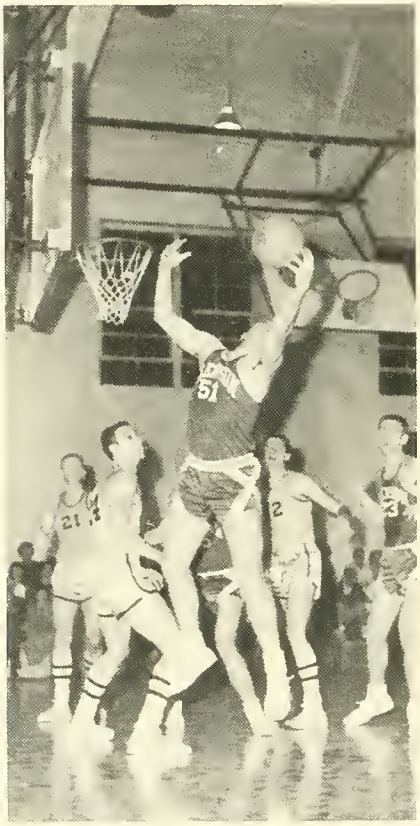

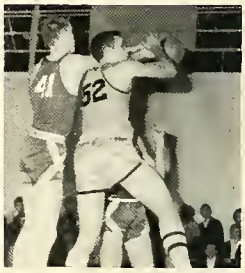

Scoreboard

Anderson College	72	Asheville Biltmore	70
Anderson College	75	Wingate	97
Anderson College	56	Clemson Freshmen	87
Anderson College	61	Brevard	80
Anderson College	72	Gardner-Webb	78
Anderson College	72	Western Carolina Junior Varsity	106
Anderson College	50	U. S. C. Freshmen	69
Anderson College	84	Furman Freshmen	68
Anderson College	49	North Greenville	68
Anderson College	62	Clemson Freshmen	85
Anderson College	62	Gardner-Webb	59
Anderson College	72	Asheville Biltmore	82
Anderson College	72	Brevard	78
Anderson College	95	Spartanburg Junior	98
Anderson College	60	U. S. C. Freshmen	76
Anderson College	78	Wingate	60
Anderson College	86	Spartanburg Junior	85
Anderson College	61	Lees-McRae	59
Anderson College	59	Lees-McRae	88
Anderson College	49	North Greenville	68

Western Carolina Junior College Conference Tournament

Anderson College	69	Gardner-Webb	87

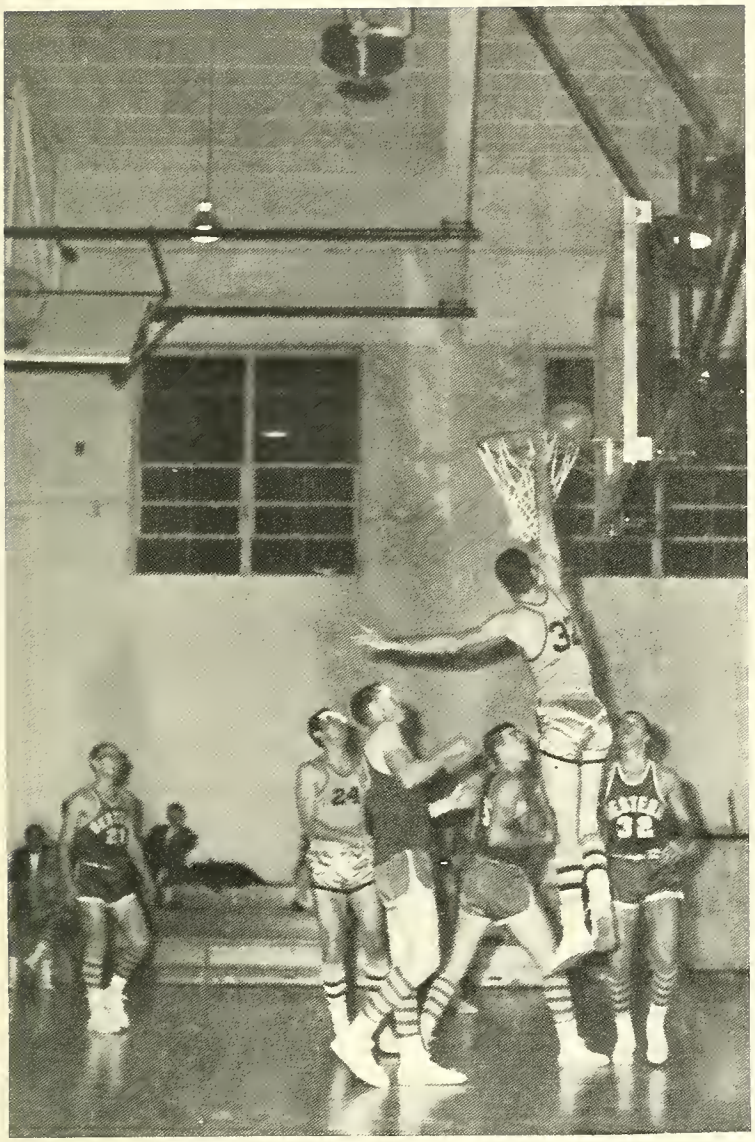

Our boys' basketball team this year is the foundation for making boys' basketball at Anderson College the big sport. The Anderson College Student is proud of the efforts of each team member and the fine way in which he has represented our school. We were always behind them whether winning or losing. The obstacles of rebuilding, new coaching, and college basketball faced our team from the very start. However, they came through in fine fashion and we are proud of their record and work.

Cheerleaders

The cheerleaders, with the help of the student body, boost both the boys' and girls' basketball teams. Pep rollies are held to increase the school spirit around the campus as well as at the games. The clean sportsmanship of the teams encourages the cheerleaders to do their best.

These are the girls that are our "yell-raisers." Throughout the entire season we have seen none any better. The Anderson College Student should be grateful to these girls who spent much effort and practice in trying to build school spirit.

ETTA SUE SHOCKLEY
SUE HARVEY
LEA DAVIS

JOAN BAKER
CARLIE SUE FOSTER
CAROLYN GRIFFITH

The Coach

Coach Max Grubbs has been at Anderson College for five years. He has done a great job as a chemistry professor and a coach. Since he has been here, he has lost only two regular season games to South Carolina teams as a girls' basketball coach. His overall record for the girls is 71 wins and 11 losses. As a boys' coach he had a record of 7 wins and 6 losses. Under his coaching this year the girls' basketball team went undefeated for the first time in Anderson College history. The Anderson College Student congratulates Coach Grubbs for his outstanding work.

Captains

The captains this year were guard Cookie Smith and forward Linda Linn. These were the coach's "right-hand-ladies." Their job was to keep team organization and spirit. One can well tell by the successful year how thoroughly these girls did their jobs.

Managers

Being a manager is not an easy task. But Peggy, Gayle and Carolyn have made the task seem enjoyable through their attitudes toward their jobs. These girls did a wonderful job as managers and are partly responsible for the successful year in girls' basketball.

Girls' Basketball Team

EMMALINE ASHLEY
Honea Path, S. C.

IRIS BLACKWELL
Startex, S. C.

ROXY DYCHES
Chorleston, S. C.

POLLY BRYAN
Columbia, S. C.

LOIS HASELDEN
Clinton, S. C.

MARTHA JAMESON
Pendleton, S. C.

IRENE JAMESON
Anderson, S. C.

LINDA LINN
Orangeburg, S. C.

AMELIA MORRIS
Olar, S. C.

ELIZABETH PICKELSIMER
Piedmont, S. C.

Girls' Basketball Team

CAROL ANN RICHARDSON
Slater, S. C.

JOHANNA SMITH
Hartwell, Ga.

SARA LOUISE STUCKEY
Stuckeyville, S. C.

NANCY VOSBURGH
Comeron, S. C.

ANNIE TRIBBLE
Anderson, S. C.

In Action

Scoreboard

Anderson College 66	Atlanto Tomboys 38
Anderson College 57	Camden Shooting Stars 33
Anderson College 73	College of Chorleston 45
Anderson College 76	Gordner-Webb 34
Anderson College 62	Brevard 23
Anderson College 42	North Greenville 41
Anderson College 50	Lees-McRoe 28
Anderson College 71	Stone Manufacturing 15
Anderson College 60	Lees-McRoe 20
Anderson College 52	Brevard 23
Anderson College 65	College of Chorleston 14
Anderson College 54	Camden Shooting Stars 38
Anderson College 61	Atlanto Tomboys 54
Anderson College 41	North Greenville 34

Far the first time in Anderson College history, our girls' basketball team has gone undefeated. Because of their successful season the girls accepted an invitation to play in the Women's World Championship Tournament in Bridgeport, Connecticutt. Their successful season can be attributed to good coaching on the part of Max Grubbs, a coardination of team members, ability, fight, drive, determination, and whole hearted spirit. Congratulations to the first undefeated girls' team in Anderson College history.

Anderson College Rebel

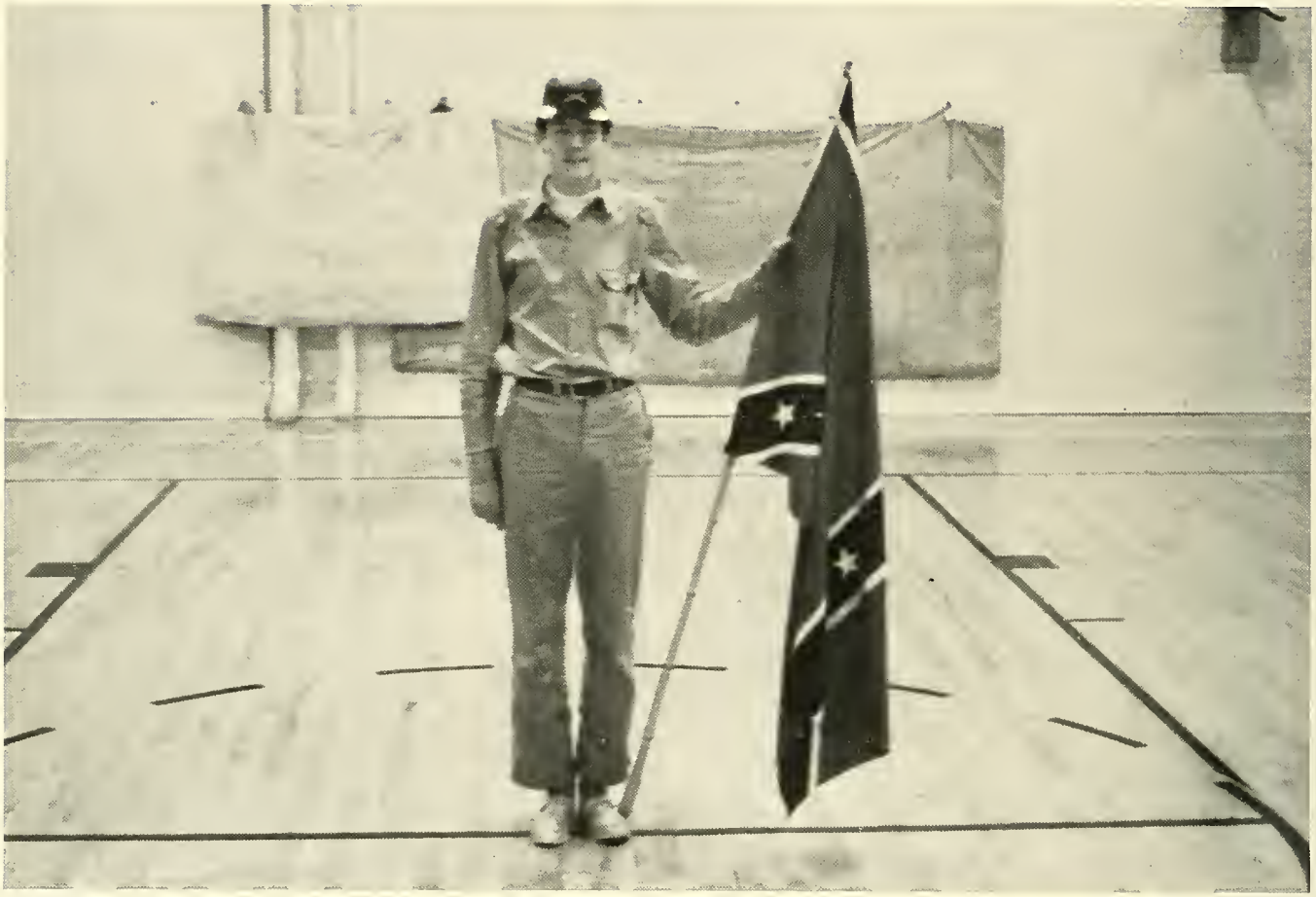

The Columns this year sponsored the changing the name of our teams. You, the Anderson College student, picked the name of Anderson College Rebels. We in turn picked a Rebel. His cry was, "Well I'll be Jon Brown." And he was . . . Our Rebel this year has added another cheerleader, laughter to the fans, publicity in the local newspapers, excitement, fainting, and spirit to the teams and the student body. We hope that the tradition started this year will stick with the school. May the future Rebels be as good in yell raising as Jon was.

B A T
E
TOMBOYS

RS

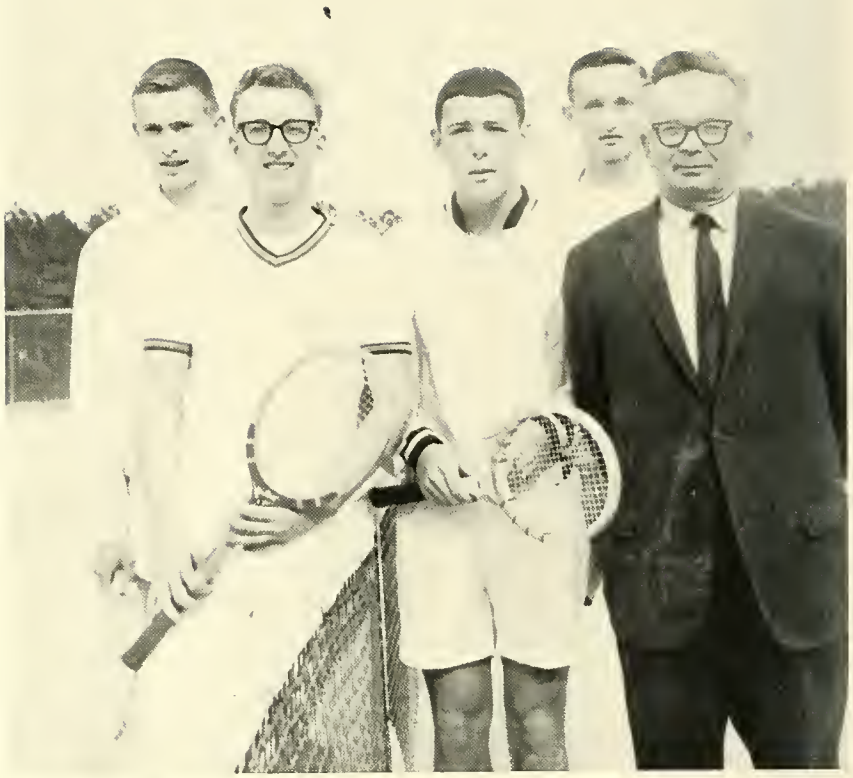

Tennis

The Anderson College tennis team, coached by Max Grubbs, gets underway with a jubilant outlook for this seoson. Much strength has been added to the team this year including thot extra punch thot is needed to come out on top. Everyone is pulling for you Rebel Netters, so get out there and be victorious over your opponents.

The Team

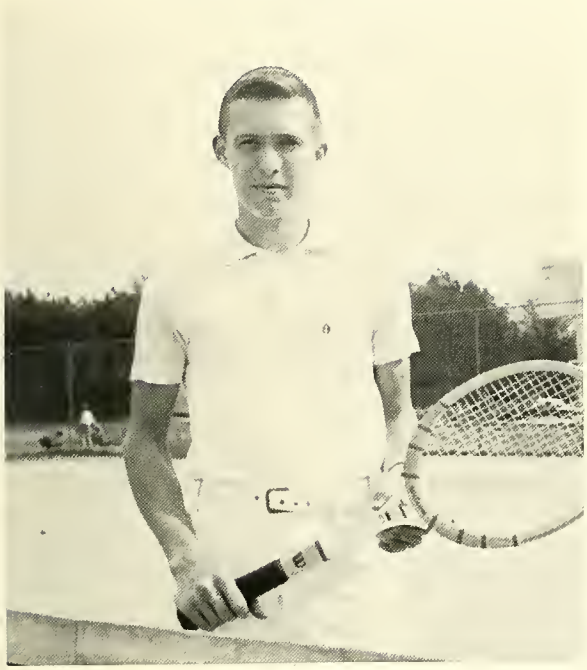

JOHN BURDEN

PEPPY HOLTZENDORFF

TERRY POORE

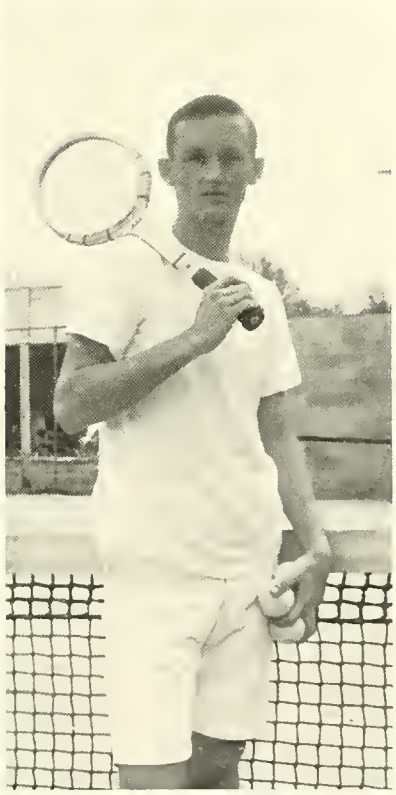

ALBERT COX

Girls' Track

Although there are only a few girls on the track team, they have made an impressive record during the brief time the team has been organized. Several state records have been broken by our fast AC girls. This year we expect even more records to be broken. Even though the track team has no set schedule, we can expect plenty of action and hustle when they do have a meet.

ANNIE TRIBBLE
Shot Put

MARTHA JAMESON
440 Yard Dash

CHRISTINE TAYLOR
100 Yard Dash

CAROL WILLIAMS
Broad Jump

BARBARA BOLING
100 Yard Dash

Boys' Track

Another first in the athletic department at AC this year is the boys' track team. Only a few of the schools in the conference have track teams, and we are proud to be one of them. Our team this year has several high school stars on the roster, and we con expect a good year. Good luck and victories are in order for our first track team.

DON KELLY
High Jump

JON BROWN
Mile Run

ALLEN HARE
Pole Vault

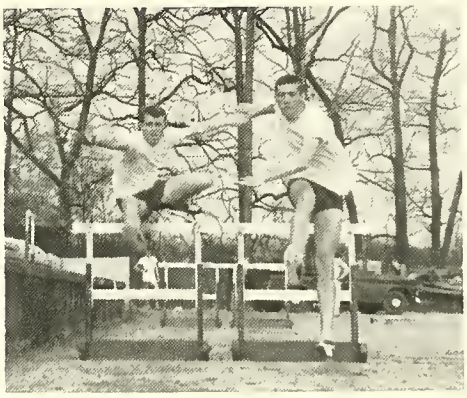

DON KELLY
AND JIM McLEAN
High Hurdles

STEVE WESTON
Broad Jump

Boys' Baseball

Ability, determined spirit, teamwork . . . it takes all this and more . . . the opening date draws near . . . the "Mules must be in the barn" before the first game . . . everyone must be ready . . . the players, the coach, and the fans . . . all are tense as a new season begins . . . plenty of hustle and scrap plus hard hitting batters and field work will make the Rebels paramount over their foes.

The Team

JIMMY WHITLOW

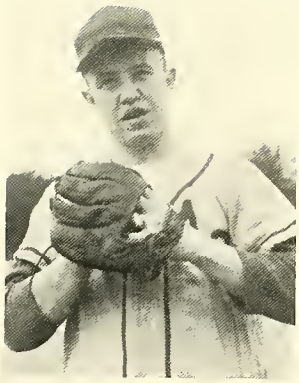

CLYDE BRYSON

DON KELLY

TONY MOODY

LEE COOPER

TOMMY JAUDON

BENNY COX

DAVID MURRELL

The Team

WENDELL FARMER

GERALD GRAYDON

CARROLL SIMPSON

LARRY HULSEY

BOYD STRIBBLING

MIKE HILL

MAXEY VOYLES

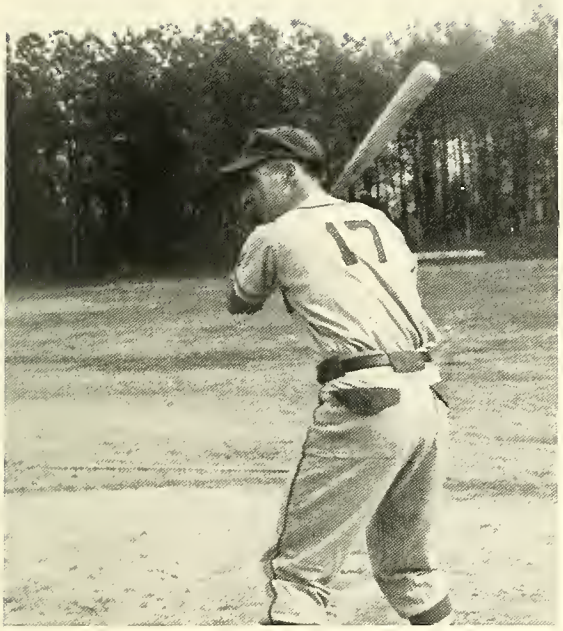

In Action

Boys' Intramurals

Thrills, chills, spills, and laughter, along with "great precision and co-ordination" among the teams, prevailed in our boys intramural games. The spectotors enjoyed the games as much as the players did. Along with basketball, valleyball and softball are on the agendo for team participation. You can bet your bottom dollar that these games will be just as exciting as basketball.

Girls' Intramurals

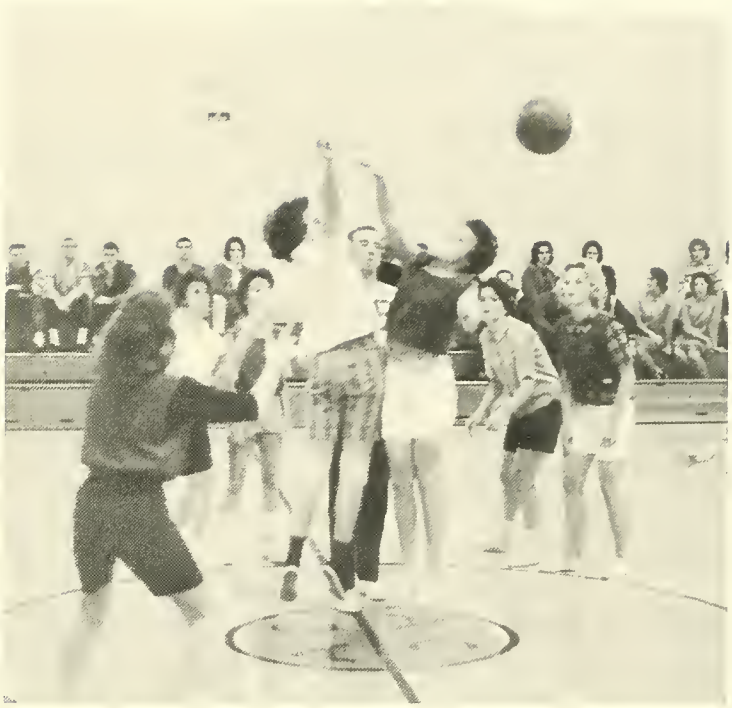

By the looks on the watcher's faces, you'd possibly think that what the people were seeing was a comedy. In a sense it was. Not quite though, only girls intramural basketball. Surprisingly, the games were always exciting ones. The championship game went into an over-time, indicating evenly matched teams and well-played games. Volleyball is next for the girls. If you can't play, laugh.

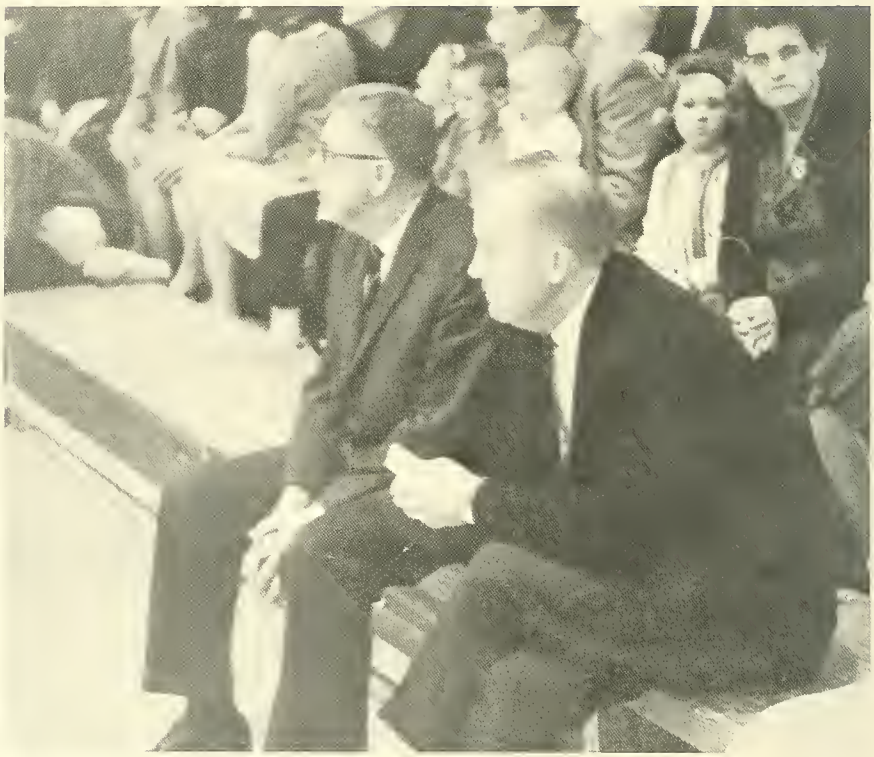

30

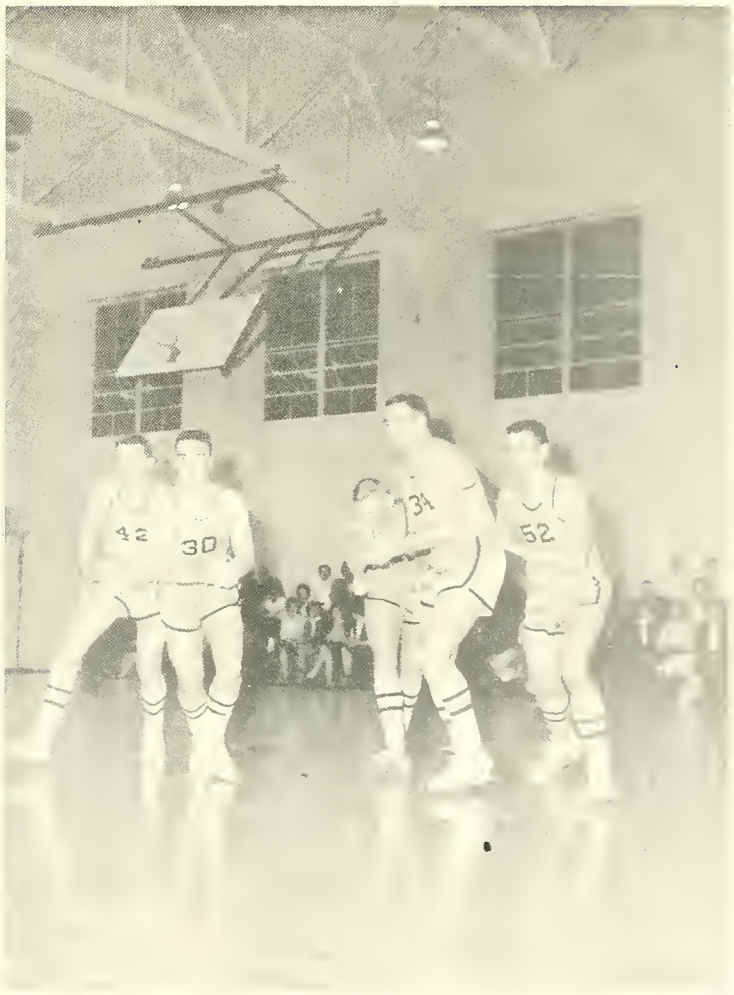
42
30
34
52

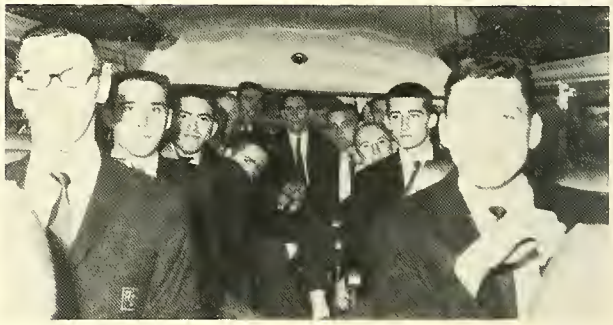

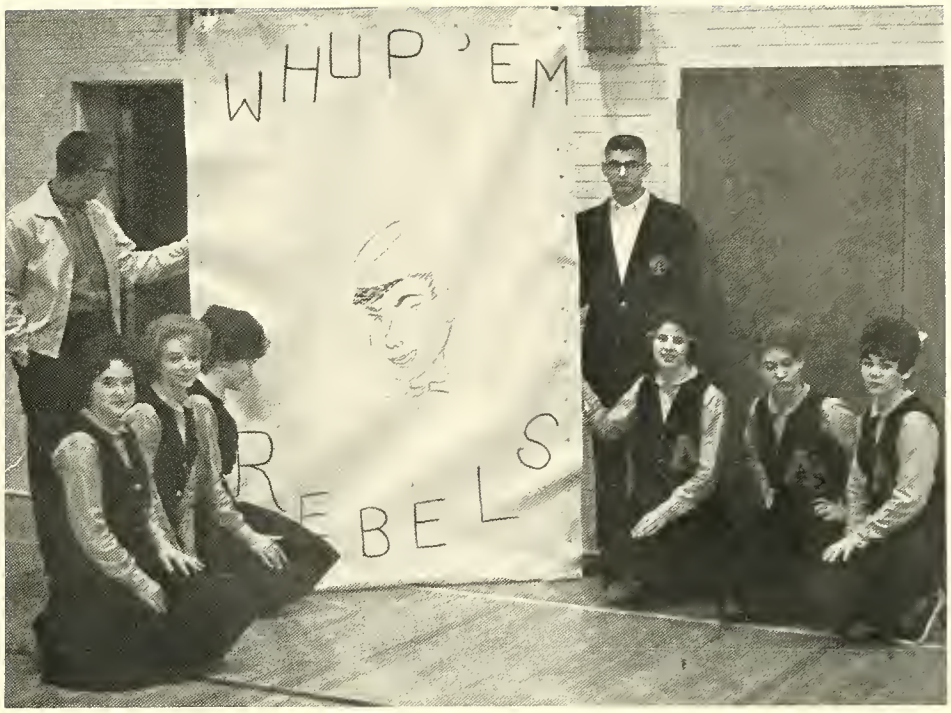
WHUP 'EM
REBELS

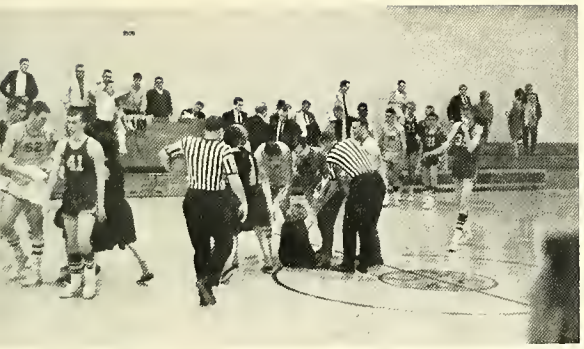

OC

classes

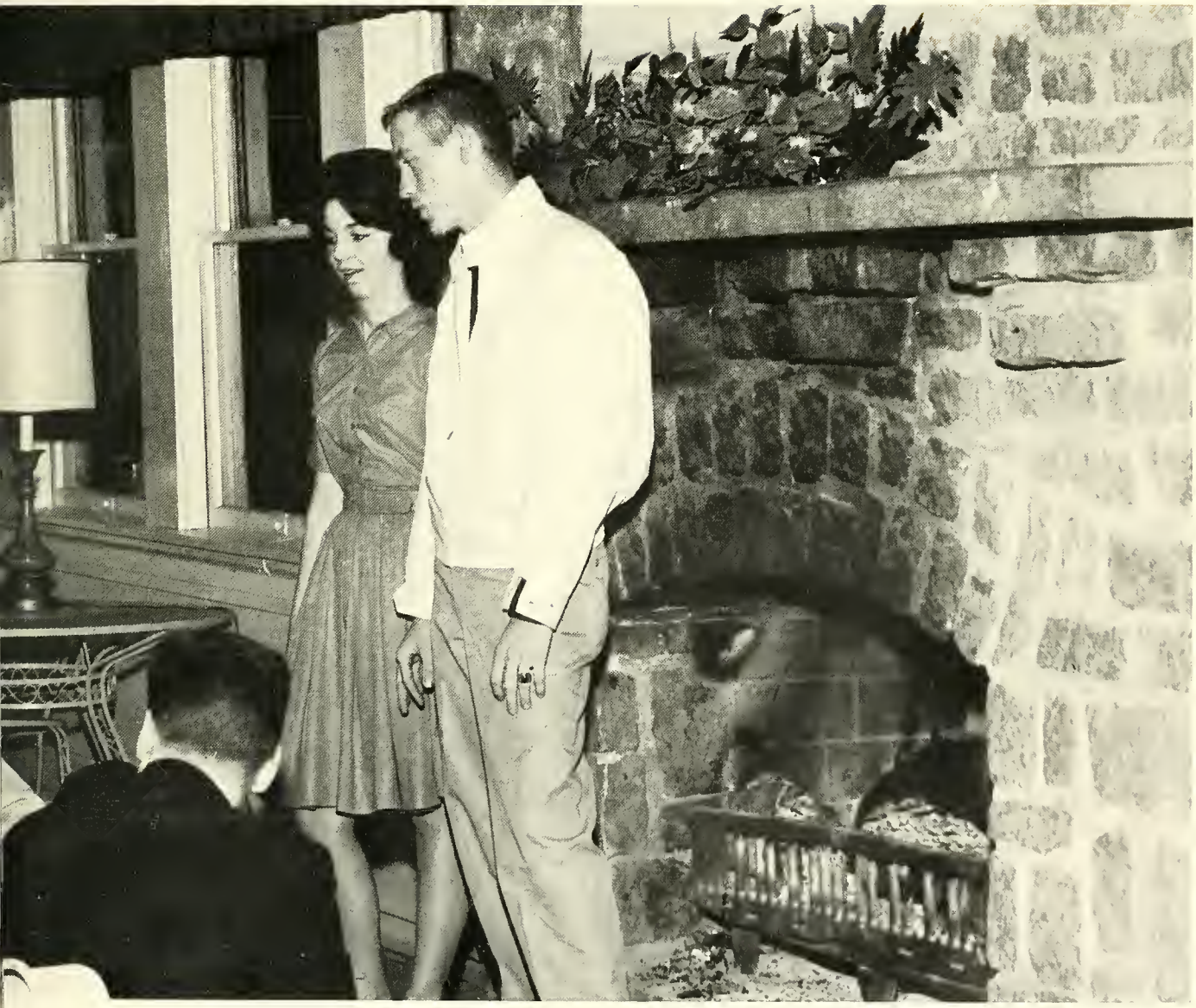

Sophomore Class Officers

President ..... Dickie Franklin
Secretary-Treasurer ..... Mary Devenny
Vice President ..... Lee Cooper
Sponsor ..... Prof. Broadus Parker

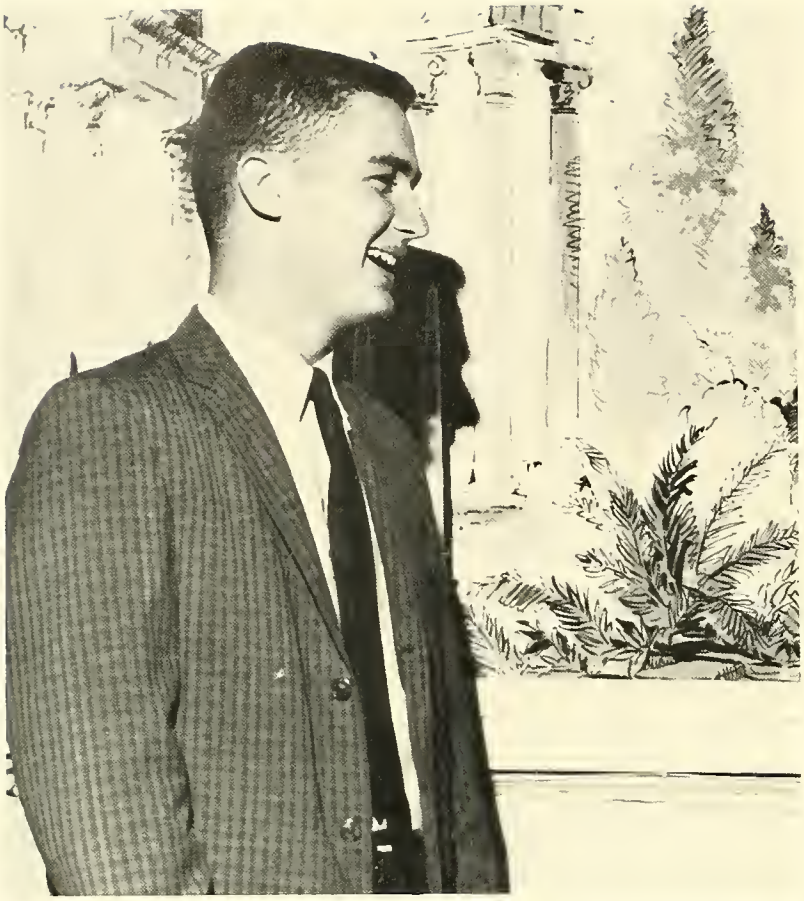

Where is Billy?!?

Having trouble with those rats, Bobby?

Tough Sophomore Girls.

The Rising Sophomores

We must not neglect the ald mistletoe tradition.

Sophomores

CAROL ADAMS

WILLIAM JERRY ACKER

RACHEL EMMALINE ASHLEY

SARA EARLE ATKINSON

CATHERINE LORETTA BAILEY

EDNA JEANNETTE BANNISTER

Class of 1963

PEGGY WHITE BISHOP

JIMMY ROY BANNISTER

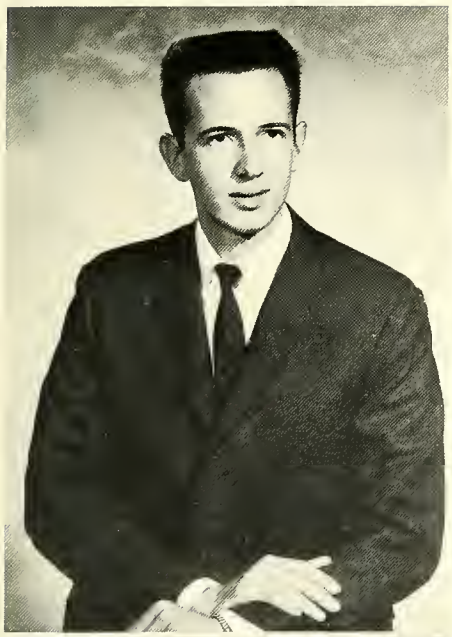

MARTHA JOANN BOLDING

BRENDA VIRGINIA BONDS

MARY JO BONDS

JOYCE WALTERS BANNISTER

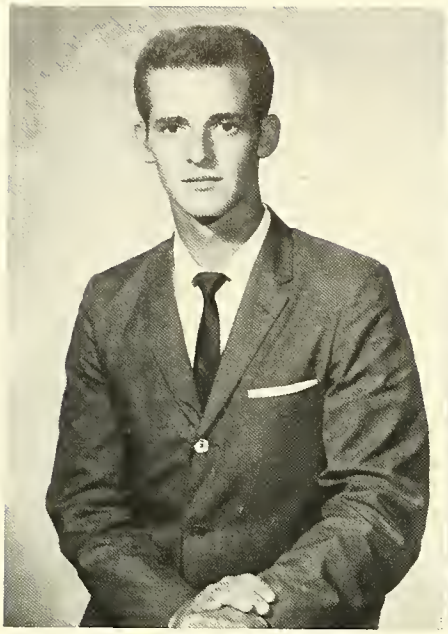

ROBERT CLAYTON BROOME

SHARON RUTH BRUCE

MARY KATHERINE BRUNSON

Sophomores

JOHN ANDEW BURDEN

POLLY FRENCH BRYAN

G. CAROLYN BURGESS

THOMAS IVEY BURTON

MARVIN CLIFTON BURTS JR.

MARTHA DIANA BUTTS

Class of 1963

HELEN FRANCIS CARTER

BETTY JOE CARTER

VERA LOUISE CATHEY

LINDA CAROLYN CHAPMAN

GLORIA JOYCE CAVSEY

PATRICIA VALARIA CHAMBLEE

HORACE DALTON CHASTAIN

GUYTON CLARDY, JR.

Sophomores

WILLIAM NEWTON CLINKSCALES

GORGIA DIANNE COMPTON

WILLIAM LEE COOPER

RONALD LEE COLLIAR

Class of 1963

DELORAS MARIAN DAVIS

LINDA GAIL DAVID

LILA ANNE DEFEE

SANDRA EARLE DELK

MARY MINTA DeVENNY

RITA KEAN DERRICK

Sophomores

WILMA LUCILLE DUCKETT

JOAN DUVANIA DUNLAP

JOHN DAVID DYAR

Class of 1963

ROXY ANDRIETTE DYCHES

LINDA RUTH EDENS

WILLIAM RICHARD ELLISON, JR.

MARGARET LYNN FOGLE

RICHARD H. FRANKLIN

LINDA GAYLE FORT

PEGGY MARIE GARDNER

JESSIE JEANETTE GARRICK

MARY BETH GIBBONS

Sophomores

MARY ANN GLASGOW

JANIE REBECCA GOLDEN

JOHN PHIL GRIFFITH

JOHN ALLEN HARE

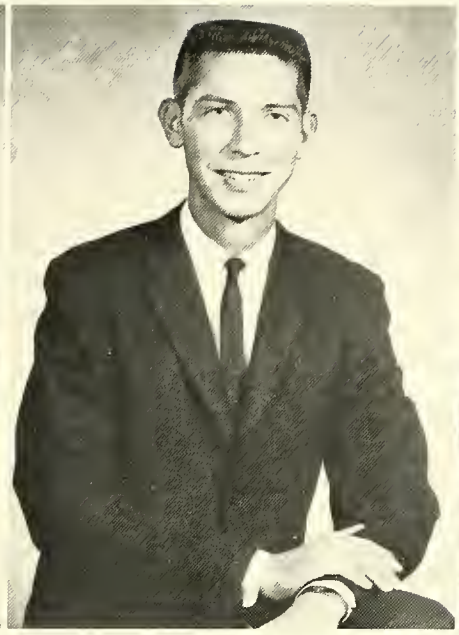

CHARLES WILLIAM HAWKINS

DAVID IRVEN HENDRICKS

Class of 1963

LUCIA ADELAIDE HOITT

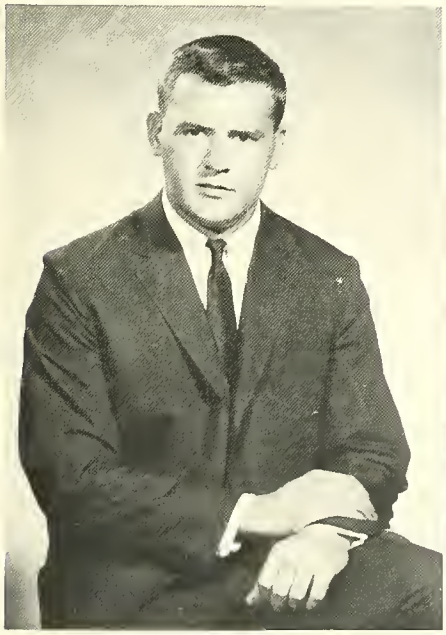

JOHN M. HIERS

MARY ELIZABETH HILL

Sophomores

WILLIAM HONEA

DONALD RODNEY HOLCOMBE

LEONARD EUGENE HORTON, JR.

ANNETTE LONA HOLMES

NORMA JEAN HUDSON

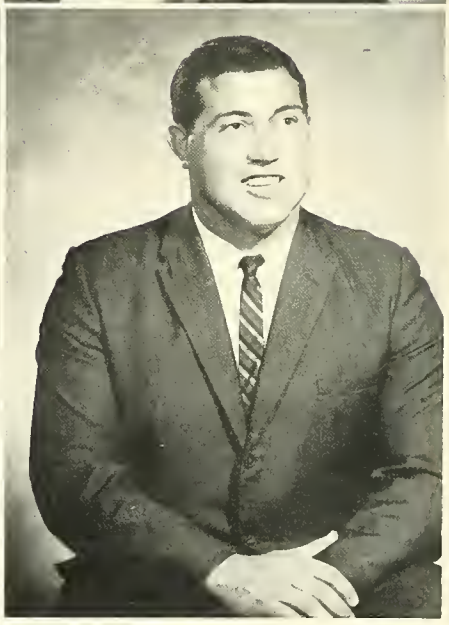

CARROL W. HUGES

WILBUR CLIFTON HUNTER

CLAUDIA ORENE JAMESON

BRENDA FAYE JACKSON

S. IRENE JAMESON

Class of 1963

JAMES HAROLD JONES

DONALD E. KELLY

RAY CONNER KIMBRELL

CLAUDIANNE KING

ADDIE FAYE KING

Sophomores

CLAYTON MAYS LeCROY

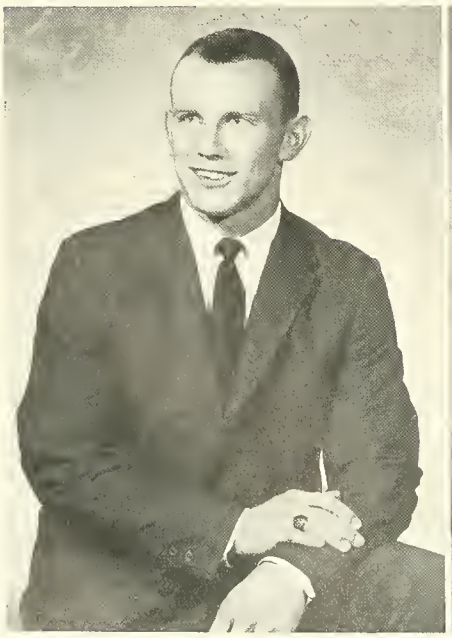

WILLIAM KITCHEN, III

NANCY JANE LATHEM

SALLY ANN LEOPARD

LINDA RAY LINN

JAMES FRANK LITTLE, JR.

Class of 1963

PATRICIA CAROLYN LITTLETON

WENDALL EDMUND LUNSFORD

GLORIA JEAN McCAVITT

CLARENCE DERRILL McCONELL

PEGGY CHREITZBERG McCOWN

MARSHA CAROLYN McCLELLAN

Sophomores

DAISEY EMMA McGEE

ROBERT HAROLD McGILL

VIRGINIA ANN McLEOD

Class of 1963

SANDRA LYNN McNAIR

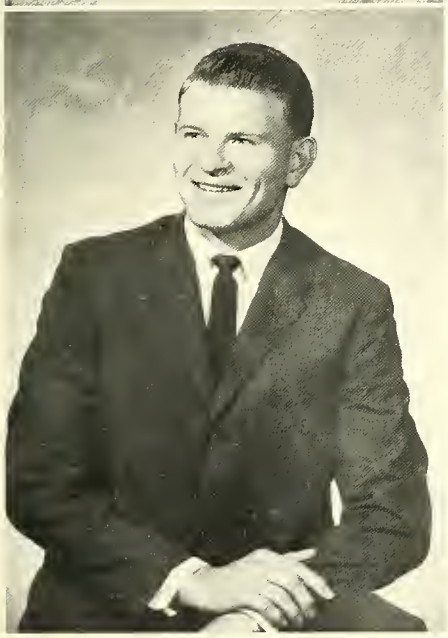

LEON MELVIN McWHITE

BESS VAUGHN McWILLIAMS

MARTHA ANN MALONE

CARROLL DAVID MARTIN

RUFUSS ALAN MARTIN, JR.

Sophomores

KATHERINE BEVERLY MILLER

ALAN O'NEAL MAULDIN

BILLY GENE MIDDLETON

NETA ANNETTE MIZELL

HARRIETT ELIZABETH MOORE

AMELIA MARLEN MORRIS

CHARLES WILLIAM MOSELY

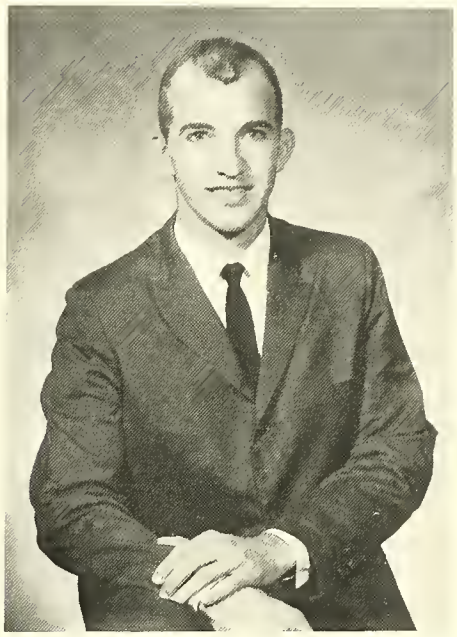

HARRIS D. OAKES

Class of 1963

VIOLET ELIZABETH NELSON

JOHN DAVID O'CAIN, JR.

JANE LARKIN OUTZ

ALICE FAYE OWDOM

Sophomores

JANITH LUCILLE PASCOE

JOSEPH BILLY PATTERSON

WILLA REE PAUL

WALTER SAMUEL PHILIPS

RICHARD DOYLE POOLE, JR.

SHERRIE ELIZABETH POOLE

Class of 1963

MARY ANN QUATTLEBAUM

MELVIN HARRISON POORE

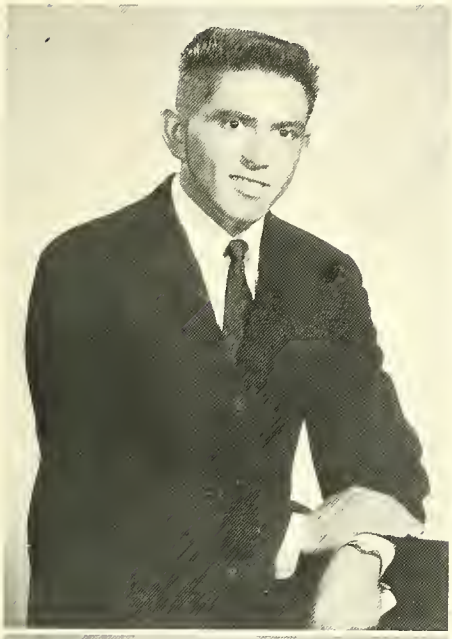

RITA KAY RATENSKI

ALLENE BLANCHE RAYBOURNE

JOAN VICTORIA REID

NANCY RUTH POWELL

KATHRYN PARHAM RHODES

CAROL ANN RICHARDSON

GARY LEE RICKER

Sophomores

JIM MONROE ROBINSON

SYLVIA LYNNETTE RISH

JOHN MILTON ROGERS

SANDRA JEANETTE ROWLAND

ELIZABETH BELCHER SANDERS

CAROLYN ANN SEWARD

Class of 1963

GERALD DALE SHARPE

RITA GALE SHAW

ROGER DALE SHAW

ANDREA PAULETTE SHIRLEY

FRANK LEROY SHEALY

JULIA ANNE SHELNUTT

ETTA SUE SHOCKLEY

Sophomores

LINDA JANE SIMPSON

EMMIE WISE SMALLEY

JUDY CAROLYN SMITH

VIVIAN SYLVENE SMITH

MARY JOHANNA SMITH

Class of 1963

PEGGY JEAN SOLES

BRENDA RUTH SOLESBEE

JAMES BRYAN SPEARMAN

JACK L. SPURLOCK

TERRY ANN STILL

MARTHA ANN SUTHERLAND

Sophomores

JEANETTE MERRITT SYRACUSE

CHRISTINE ANN TAYLOR

PAULA JAN THOMAS

LINDA KAYE THOMASON

NELLIE GAY TIMMS

Class of 1963

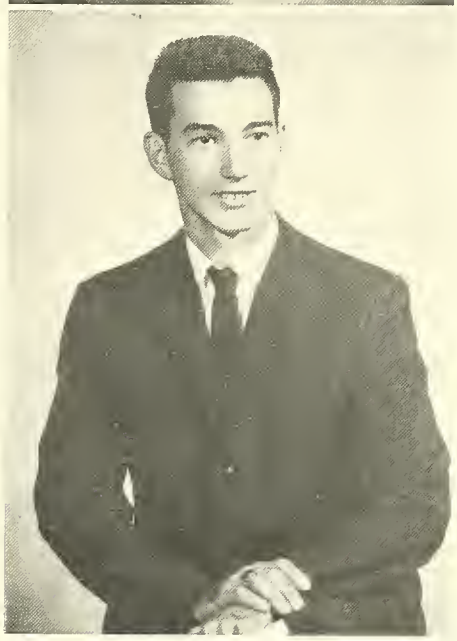

LAMAR JOSEPH TIMMS

PAULA DEAN TOMLIN

ANNIE CLAIRE TRIBBLE, (MRS.)

ARNOLD LEE TODD, JR.

ANSEL ODELL TUCKER, JR.

BRENDA ANN TURNER

SARA ELIZABETH VISSAGE

Sophomores

BRENDA KAREN WALL

WILLIAM STEVENSON WESTON

LINDA JEAN WHEELER

BOBBY LOUIS WHITEHEAD

JIMMY PELMAR WHITLOW

GLORIA JEAN WILLIAMS

Class of 1963

WILLIAM NORMAN WILSON, JR.

MARY ROSANNE WILLIAMS

FRANCES E. WILSON

Sophomores

JO ANN WINCHESTER

MARTHA SUE YEARGIN

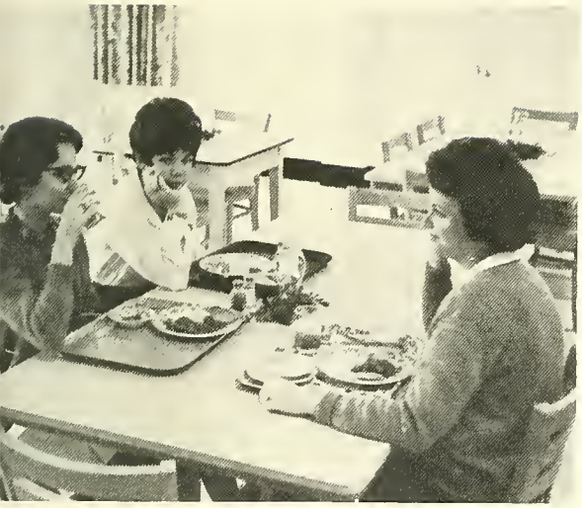

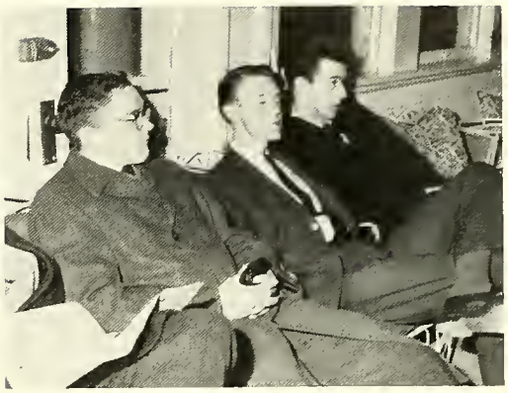

Who's Who

These are ten students chosen from the Sophomore class on their all-around personality and character. They were selected on their contributions to their college. Our selection represents the epitome of the Anderson College Student.

Brenda Solesbee
Linda Linn
Jimmy Spearman
Jimmy Whitlow
Adelaide Hiott
Richard Franklin
Julia Shelnutt
Karen Wall
Johnny O'Cain
Bobby Whitehead

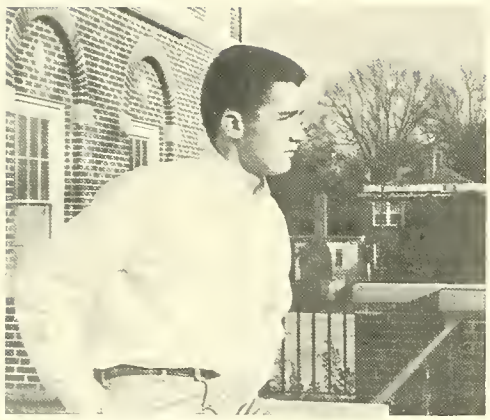

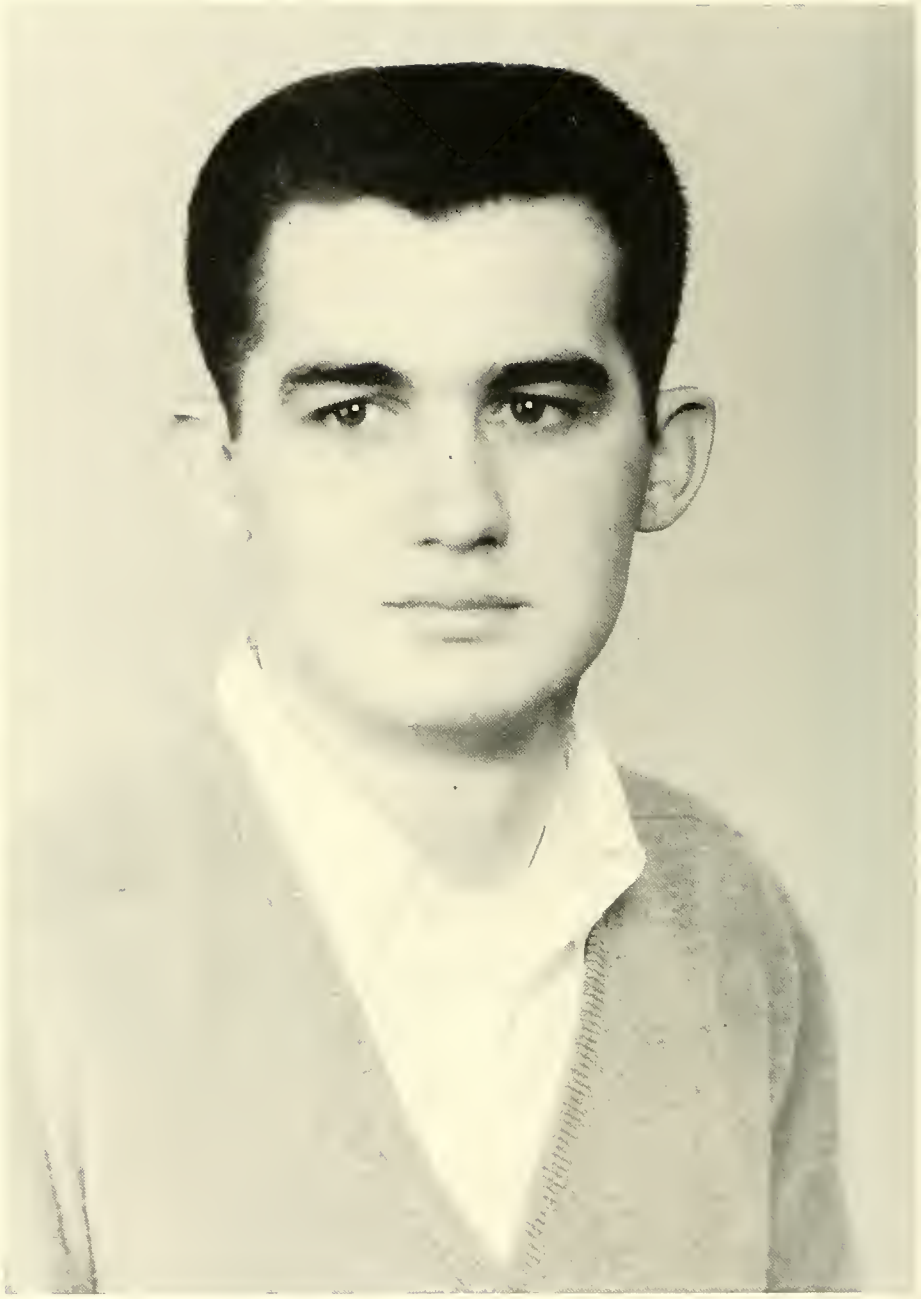

mr. dickie franklin
president sophomore class

Who's Who

miss julia ann shelnutt
yearbook editor

miss karen wall
business manager columns

Who's Who

jimmy spearman
student government

bobby whitehead
basketball and best athlete

Who's Who

miss linda linn
best athlete

Who's Who

miss adelaide hiott
feature editor - yearbook

johnny o'cain
student government president

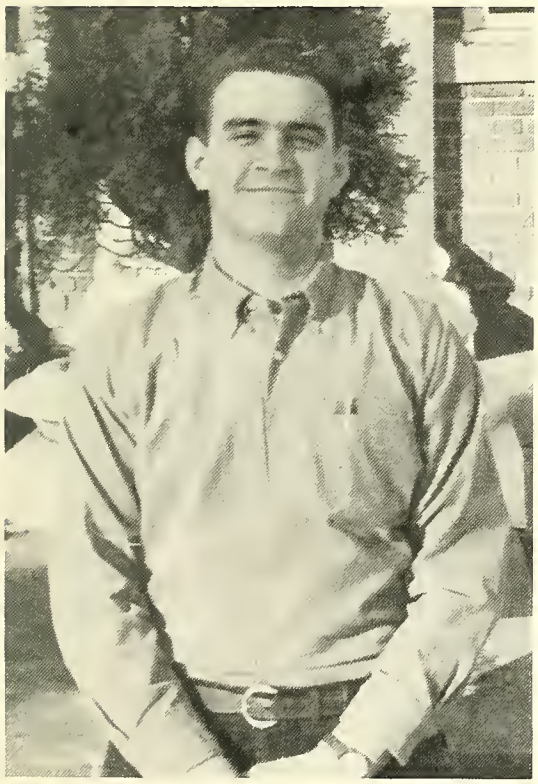

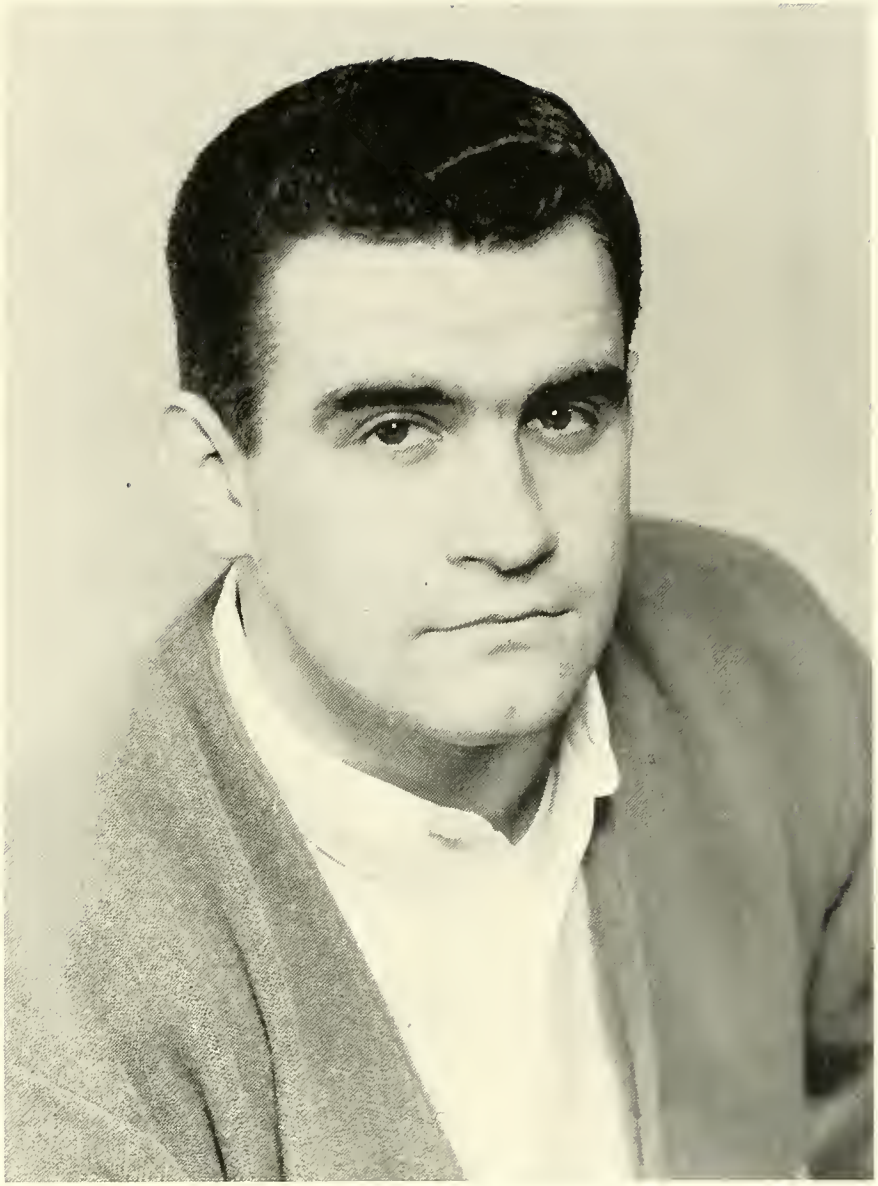

miss brenda solesbee
assistant editor yodler

Who's Who

jimmy whitlow
president b. s. u.

President ..... Jim McClean
Secretary-Treasurer ..... Ann Black
Vice President ..... Gloria Vehorn
Advisor ..... Miss Dora Hancock

Frosh officers at work?

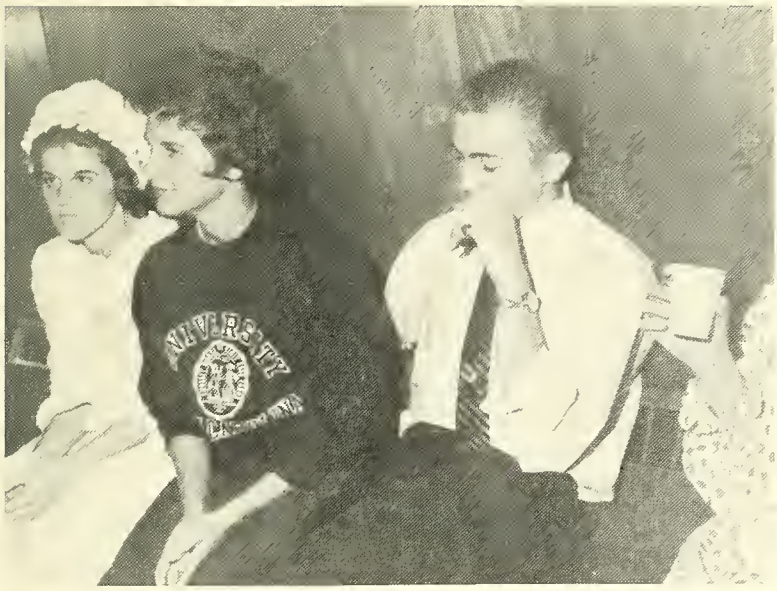

Your guess is as good as mine.

Carry your own tray Shelnutt, rat week is over.

Where shall we hide that crook?

Martha Ellen Abney
Margaret Rebecca Abrams
David Walton Adams
Linda Gail Alewine

Peggy Jane Anderson
David Ray Babb
Mary Faye Bagwell
Lura Joan Baker

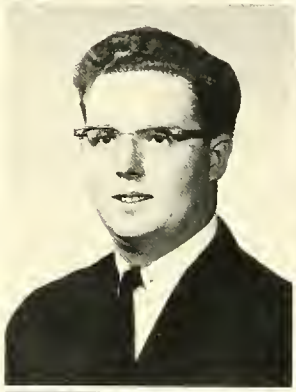

Janie Wood Ball
Phillip Harold Barnette
James Winfield Bell, Jr.
Rebecca Dale Benjamin

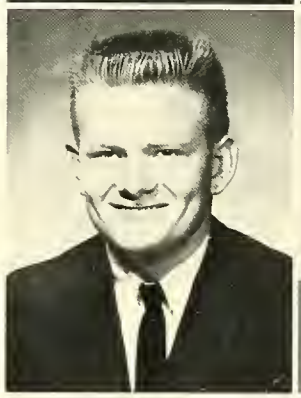

Anne Black
Iris Jean Blackwell
Barbara Darlene Boling
Judith Anne Bolt

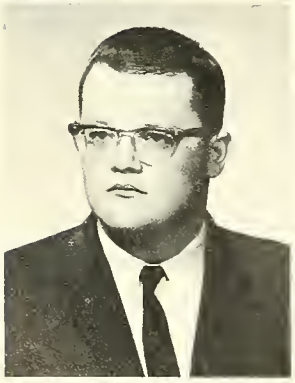

Johnny Dale Bone
Martin Luther Boroughs
Mildred Moore Bostic
Luke Smith Bouknight, Jr.

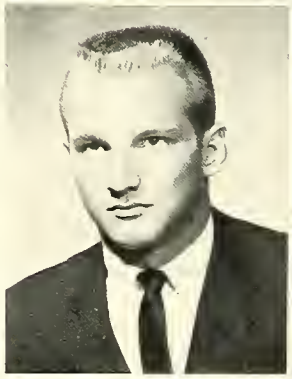

Freshman

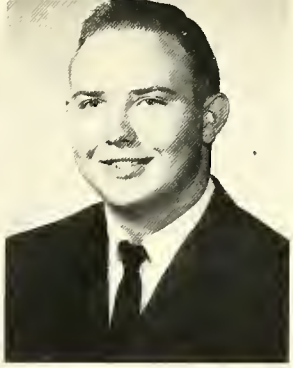

Brenda Louise Bramlett
Flora Ann Brigman
Hugh Vance Brinson
Peggy Ann Brock

Merle Elaine Brockman
Bendolyn Claire Brown
Martha Nell Brown
Jerry Randolph Browning

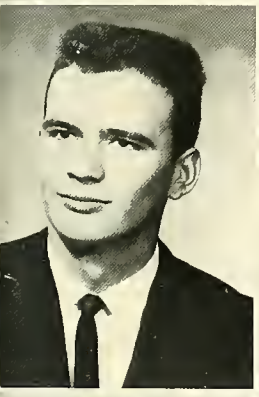
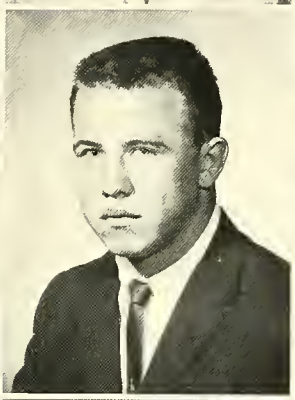

William Fred Browning
Marvin Clyde Bryson
Mary Martha Bullman
Kenneth Tony Campbell

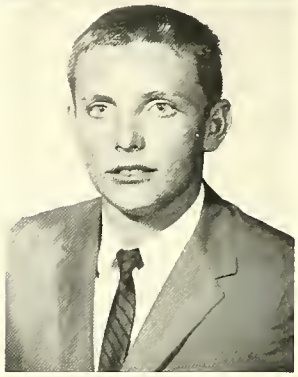

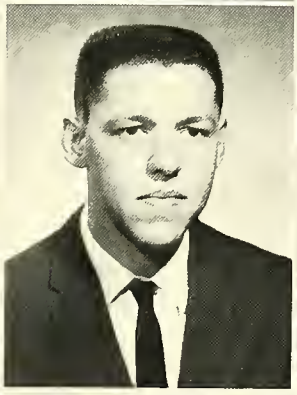

Mary Louise Campbell
Wayne Harris Campbell
Carolyn Elaine Cann
Joe Clifton Chapman

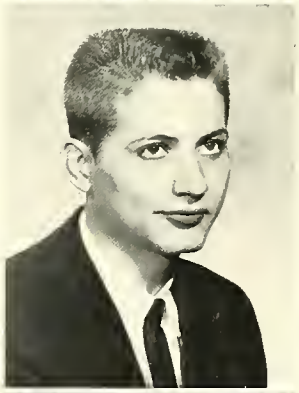

Linda Faye Chastain
James Gary Church
Marva Kay Clark
Anne McNeil Clark

Class of 1963

Carol Virginia Clemons
Mary Lou Clemons
James William Cobb, Jr.
Elva Joy Cobb

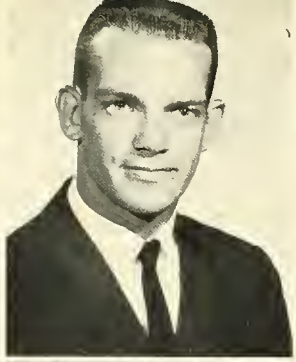

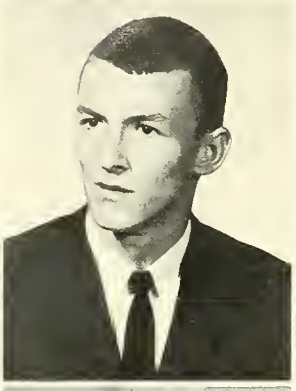

Larry Joe Coker
Linda Lou Copeland
Sara Ann Corley
Albert Nathaniel Cox

Benny Harrison Cox
Thomas Preston Cox
Brenda Claudette Craft
Linda Gayle Crawford

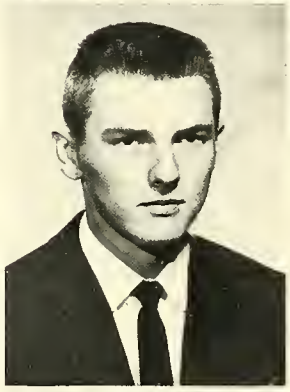

Betty Anne Crenshaw
Lilias Eva Cusaac
Marie Ethel Dabney
Diane B. Davis

Norma Lea Davis
Frances Amelia Dobbins
Nancy Harriet Dobbins
Robert Lee Douthit

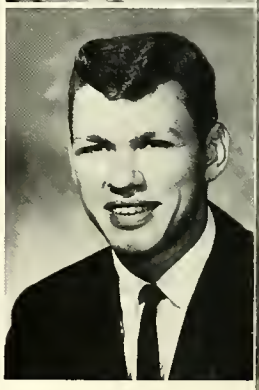

Freshman

Fleeta Bonta Drake
Tommy Joe Dunn
Carole Ann Dye
Grace Ann Marie Edgerton

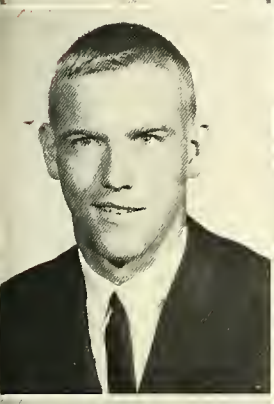

Charles Thomas Edmunds, Jr.
Mary Alice Edmunds
Dorothy Anne Ellis
William Lee Ellis

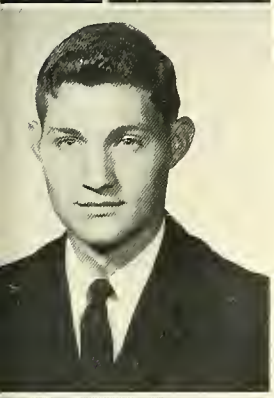

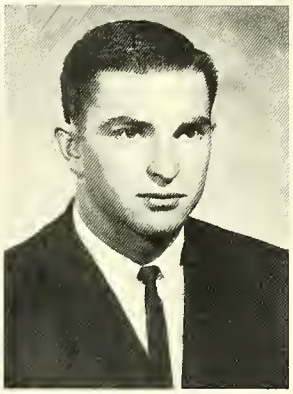

William Edward Ellis
Wilma Jean Ellison
Marion Wendell Farmer
Richard Randolph Fisher

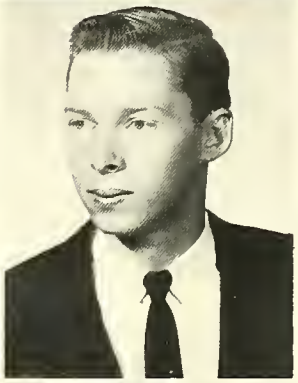

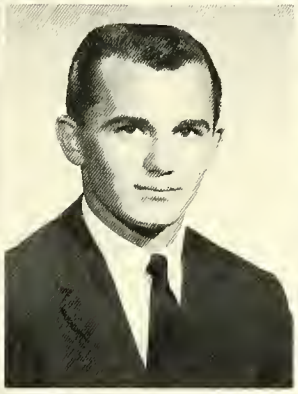

Ernestine Floyd
Rudy Hudson Floyd
Judith Ann Fluck
Shirley Jean Ford

Carlie Sue Foster
Curtis Wendell Fowler
Durwood Gene Foxworth
Richard Loy Franklin

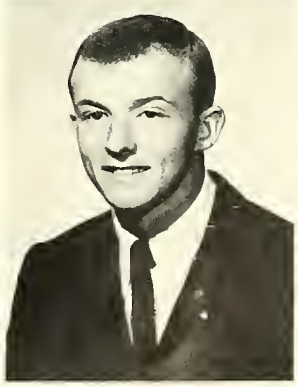

Class of 1963

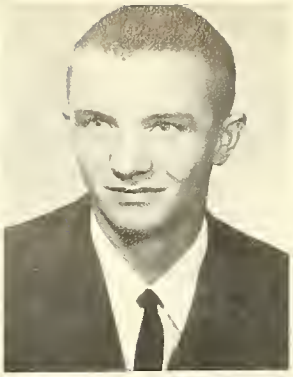

Joseph Elbert Frye
Sharon Montine Gambrell
Peggy Sue Garrett
Herbert Earl Gault

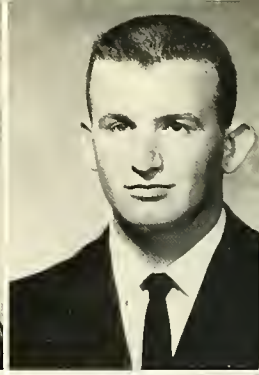

Catherine Amelia Gilman
Joe Mason Gilstrap
Rachel Sandra Gilstrap
Ralph Gleason, Jr.

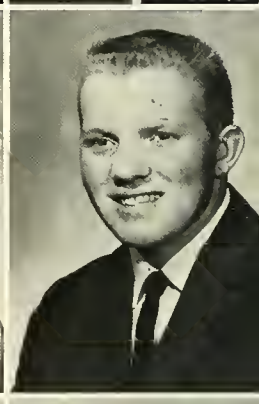

Albert Easton Glenn, Jr.
Joseph Kenneth Gobeil
Sharon Diane Godbee
Sarah Diane Godwin

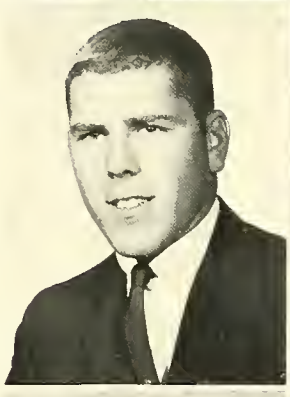

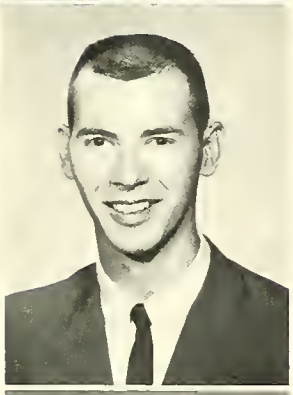

Charles Hubert Goldson
Clem Felder Goldson
Julia Beth Graham
Thomas Gramling

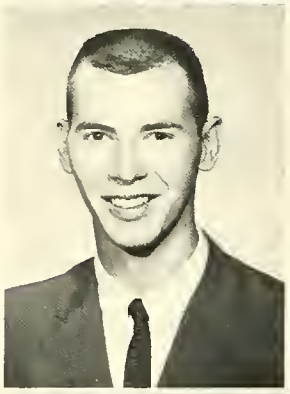

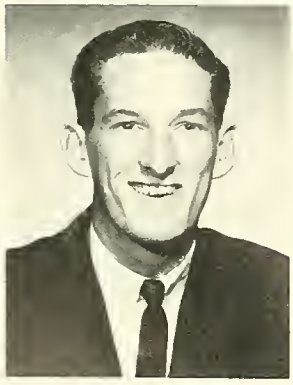

Gerald Wilson Grayson
Judy Alexander Greenway
Jean Carolyn Griffith
Carole Marie Grubbs

Freshman

Mary Dalby Hair
Helen Sue Harvey
Lois Marie Haseldon
Danny Roy Hawkins

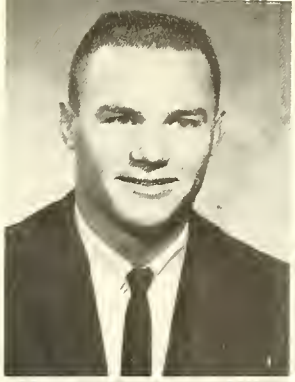

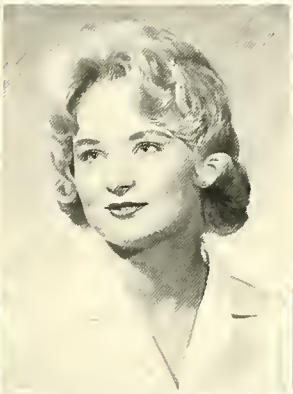
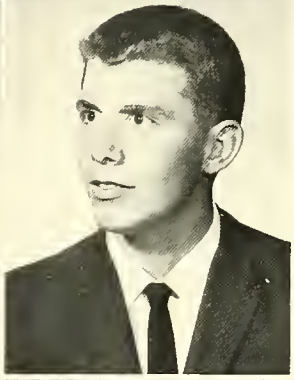

Joe Frank Hayes
Wanda Dayle Henderson
Daniel Howard Hendricks
Elizabeth Ann Hill

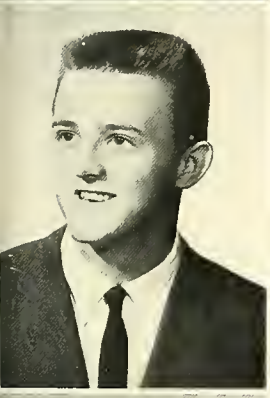

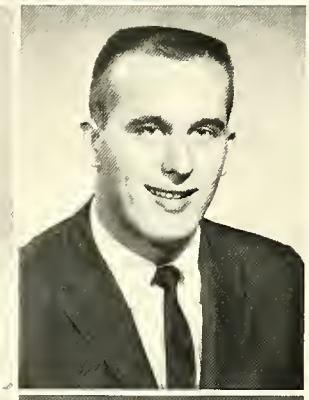

Lloyd Michael Hill
Paulette Louise Holbrook
Larry Holcombe
Judy Marion Holmes

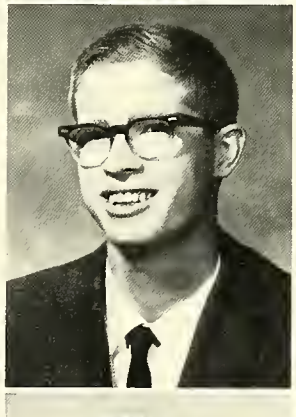

Judith Banister Hooker
William Sharen Hopkins
Willis Fuller Horton, Jr.
Carey Frederick House

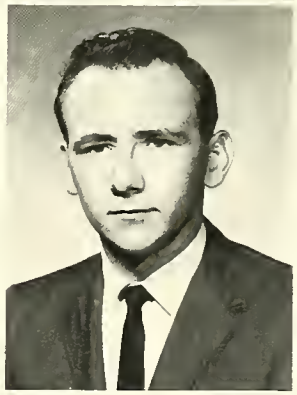

Kenneth Evelyn Huggins
Jane Dianne Hughes
Henry Lawrence Hulsey, Jr.
Gerald Dedrick Huskamp

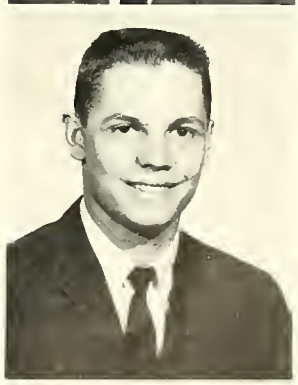

Class of 1963

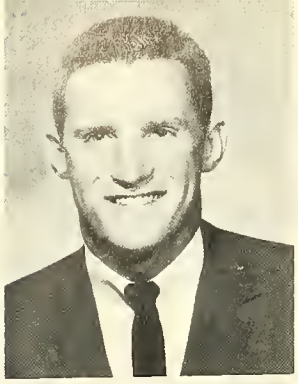

Ronald Leroy Hyatt
Martha Ann Jameson
Tommy Hampton Jaudon, Jr.
Clarence Reon Jeffcoat, Jr.

Patricia Ann Johnson
Mary Marlene Jones
Betty Ann Kale
Deryl Crawford Keese

Barbara Anne Keisler
William Roy Kelly
Larry Benjamin Kilgore
Donnie Ray King

Lana Faye King
Linda Ruth King
Mary Laverne King
Jerry Don Kinsler

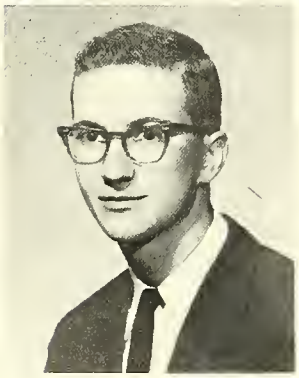

Donald Milton Kirkland
Alice Marie Knight
Stuart Jay Knobel
Carey Daird Laird, Jr.

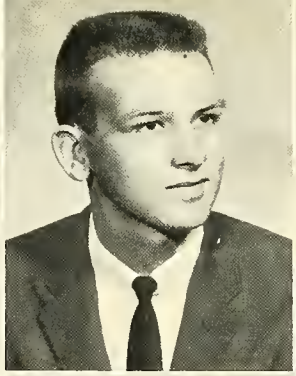
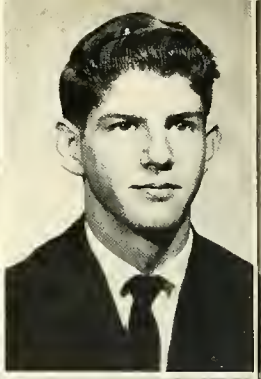

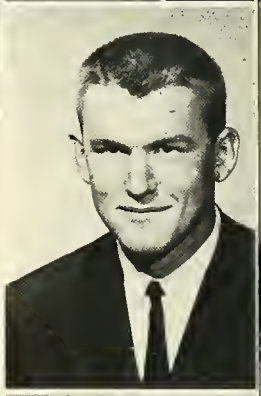
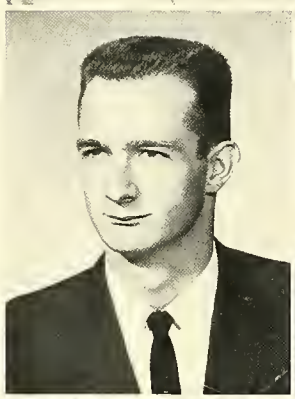

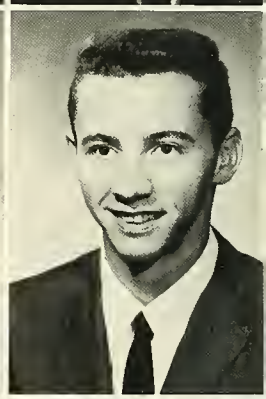

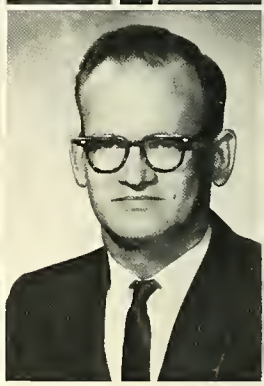

Freshman

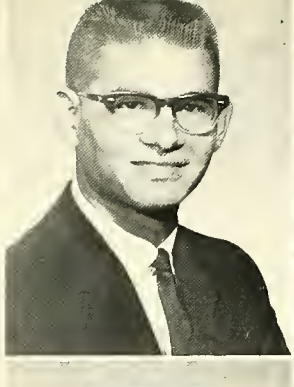

Cherlyl Elizabeth Landis
Lee Marion Lanier
Judy Carol Langston
Robert Latimer

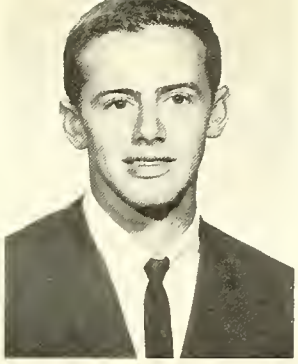

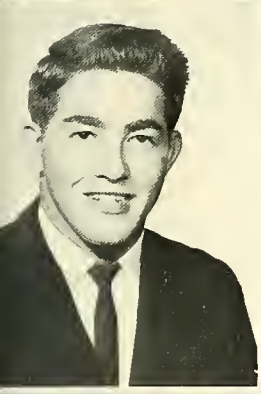
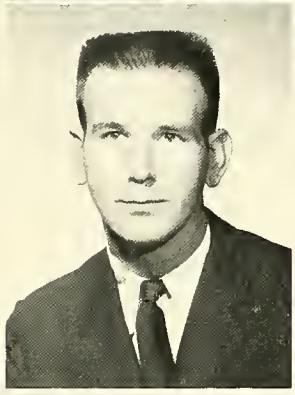

Reuben Taylor Lindley
Harold Dean Long
Patricia Ann Looper
Judy Darlene Lowe

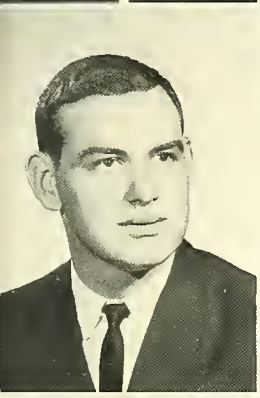
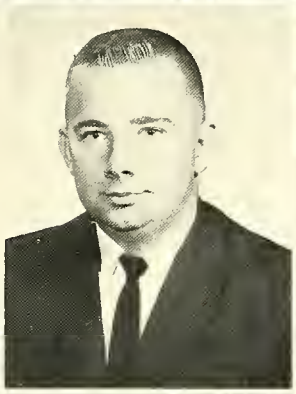

Ronnie Clarence Lowe
Hal Hiott Lusk, Jr.
Martha Elizabeth McAllister
Jean Arthur McClain

Cynthia M. McCurry
Linda Ellen McDougle
Karen Jean McGee
Linda Lucile McKinney

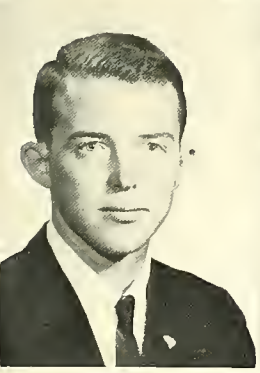

James Harris McLean
Susanne Madden
Patricia Ann Major
George Washington Martin

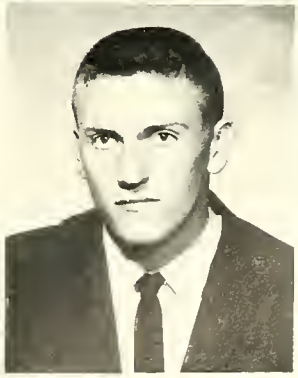

Class of 1963

Roy Dean Martin
Sandra Joyce Martin
Carole Annette Mason
Albert Rice Maynard

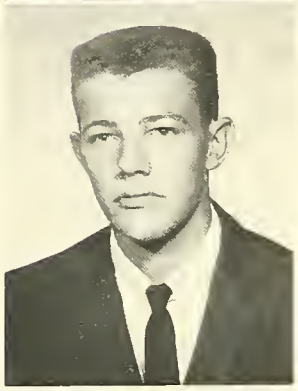

David Major
Barbara Cheryl Mead
Judy Ann Meredith
Ethel C. Metts (Mrs.)

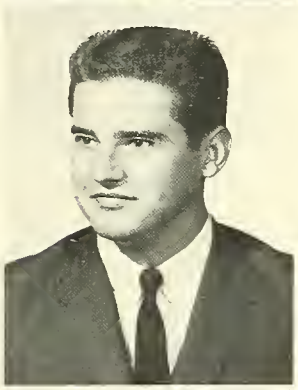

Henry Edward Mills
Anthony E. Moody
Rita Ruth Moon
Barbara Jean Moore

Carol Elizabeth Moore
Linda Moore
Patrick Franklin Moore, III
Gwendolyn Dianne Morgan

Betty Jean Morris
John Allen Morris
Betty Lourene Mosley
Barbara Ann Mulkey

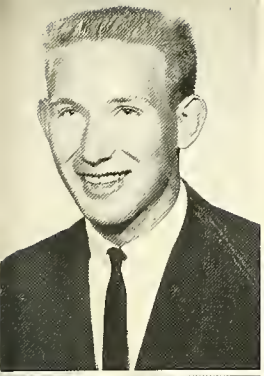

Lanny Langford Mull
Richard Randall Mulliken
Lucretia Jane Mundy
James David Murrell

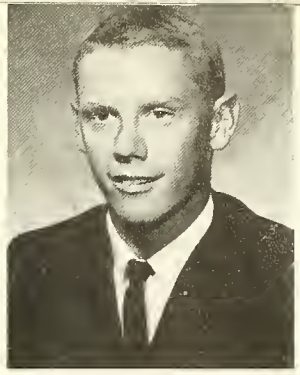

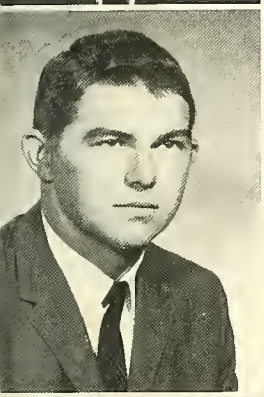

William Kenneth Nabors
Betty Jo Nalley
Janie Neese
Vivian Elizabeth Nichols

Mary Ann O'Barr
Joyce Annette Pace
Doris Barbara Patrick
Judith Penland

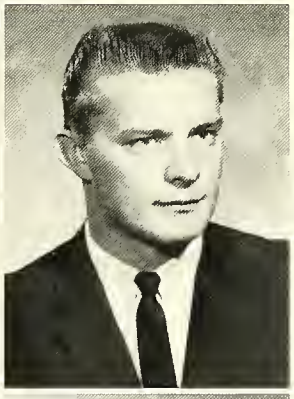

Julie Ann Perry
Harriet Dee Phillips
Joel R. Phillips
Emily Elizabeth Pickelsimer

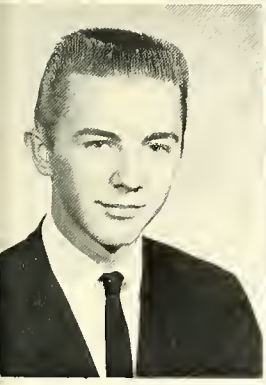

Samuel Lane Pike
Dorothy Jeanette Pilgrim
Frankie Jeanette Pitts
Norman Sherrell Ponder

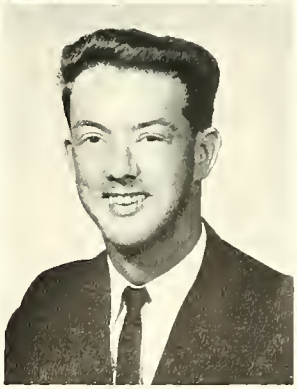

Class of 1963

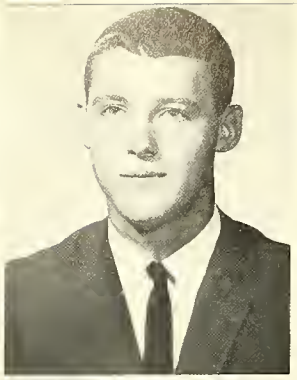

Richard Terry Poore
Thomas G. Porter
Glenda Rae Power
Linda Joyce Price

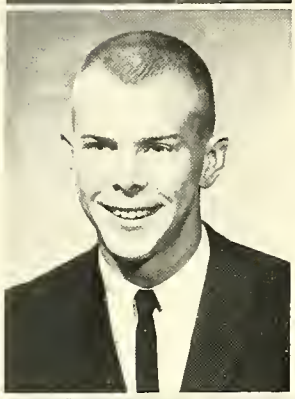

James Goodman Pridmore, Jr.
Robert Michael Prince
Gloria Dantzaler Rast
Brenda Gail Richardson

Sandra Jean Riddle
Jimmie Randell Ridgeway
Robert Vann Rikard
Graham Perry Robert

Billie Delores Rowe
Don Kenneth Sanders
Cornelia Elizabeth Sargent
Nancy Dawn Scott

Jean Anette Seigler
Nina Edna Seigler
Patricia Allene Seigler
Dianne Nell Sherrer

Freshman

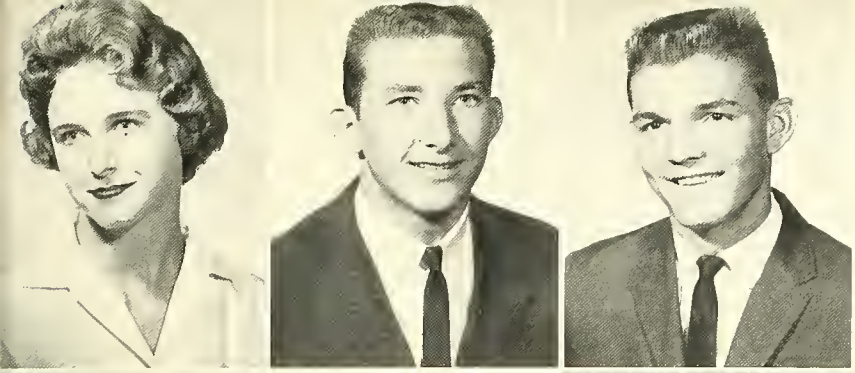

Bonnie Lee Shirley
Carroll Huckabee Simpson
Ralph David Simpson, Jr.
William Timms Simpson

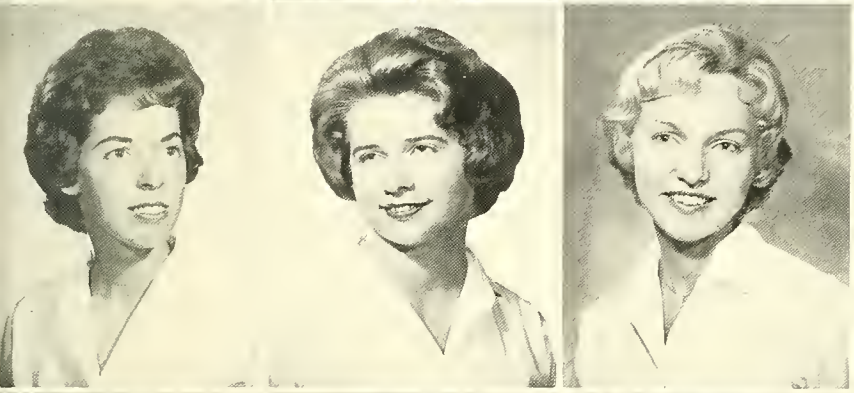

Linda Faye Singleton
Patricia Ann Singletary
Martha Carolyn Smith
Dayton Lee Smith

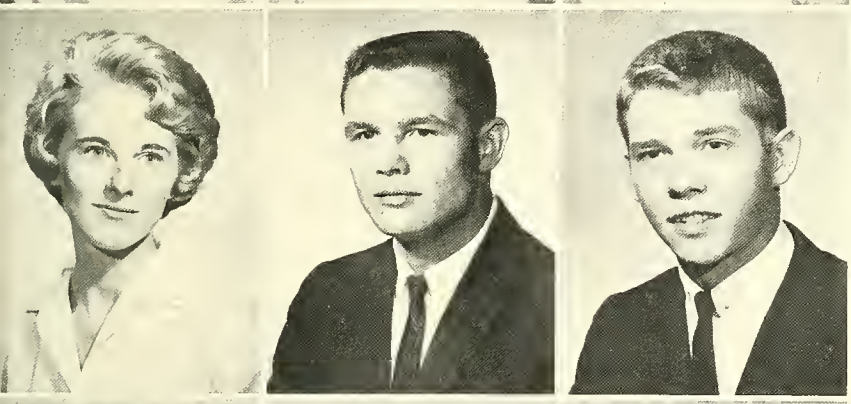

Joann Smith
Michael Duane Smith
Robert Wayne Smith
Sara Christine Smith

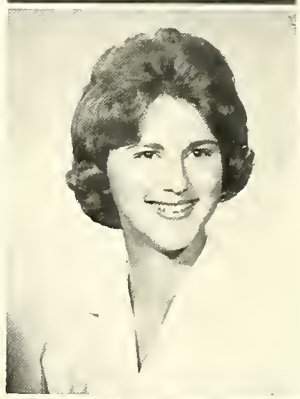

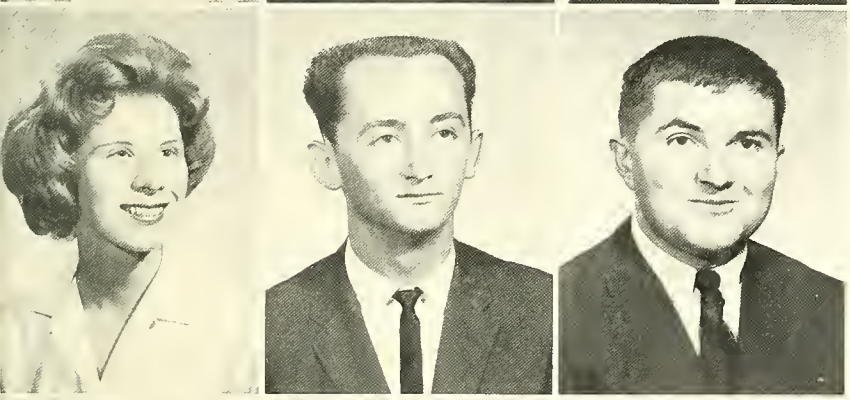

Shelba Jean Smith
Thomas Wilton Snipes, Jr.
Jimmy Lynn Spake
Mary Evelyn Spearman

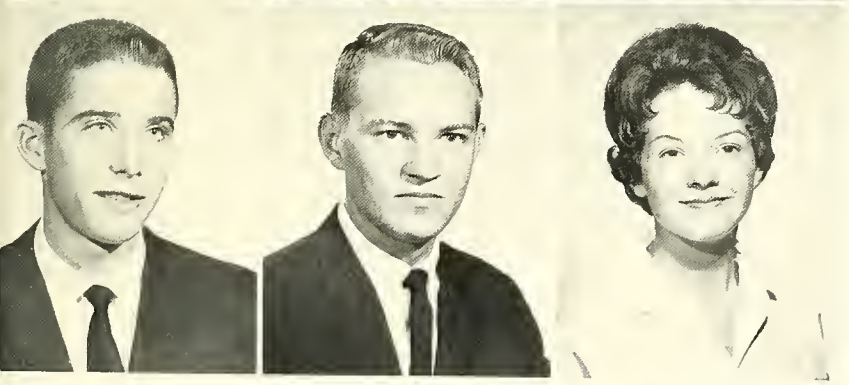

Eric Michael Stafford
Henry Grady Stanford, Jr.
Portia Rae Stasney
Evelyn Ducworth Stephenson

Class of 1963

Doris Louise Stewart
Patricia Frances Stewart
Beth Jane Stegall
Susanne Storm

Boyd Lee Stribling
Watson Woodrow Stroman
Sara Louise Stuckey
James Laurie Sullivan

Glenda Ann Swain
Claudia Caroline Swaney
John Howard Taylor
Joseph Porter Taylor

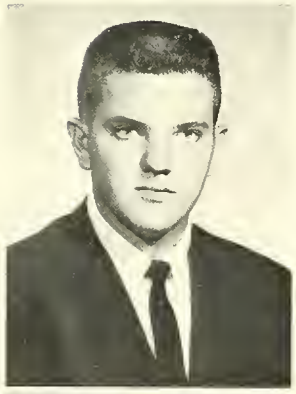

Robert Wallace Taylor
Barbara Ann Thompson
Barbara Jane Thompson
Florence Gail Thompson

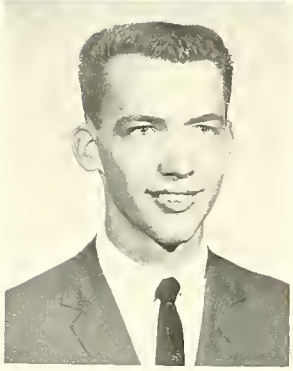

Gerald Frandon Thompson
John Patrick Tillison
Jerry Ludie Tumblin
Brenda Ann Turner

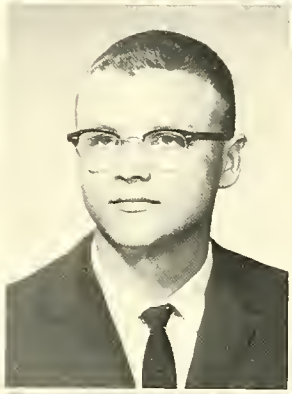

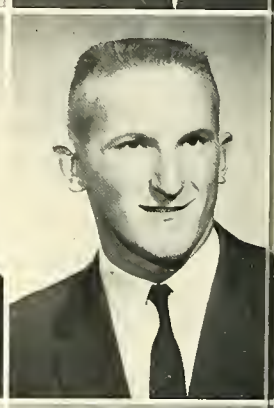

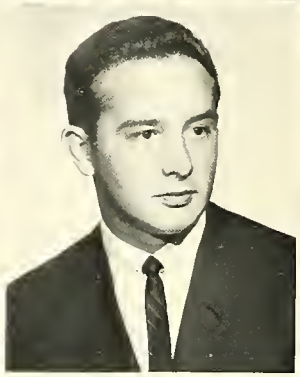

Freshman

Joyce Eloise Turner
Gloria Joyce Veborn
Carl Edward Vermillion, Jr.
Henry Johnson Verner

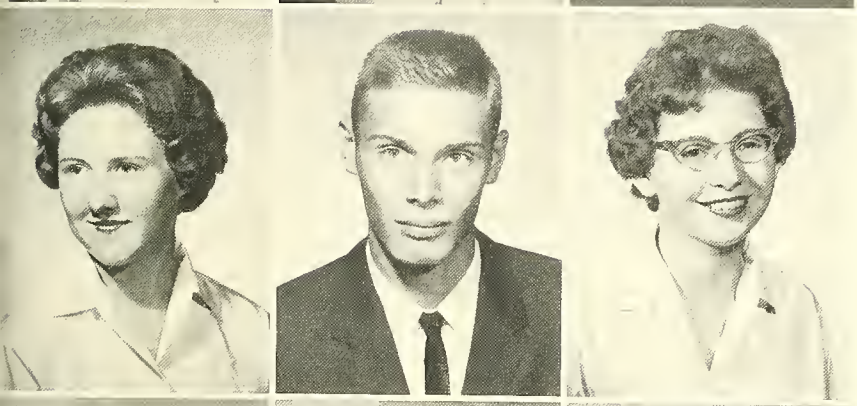

Nancy Lee Vosburg
Maxey Harris Voyles
Linda Jane Waits
Nanci Ann Wallis

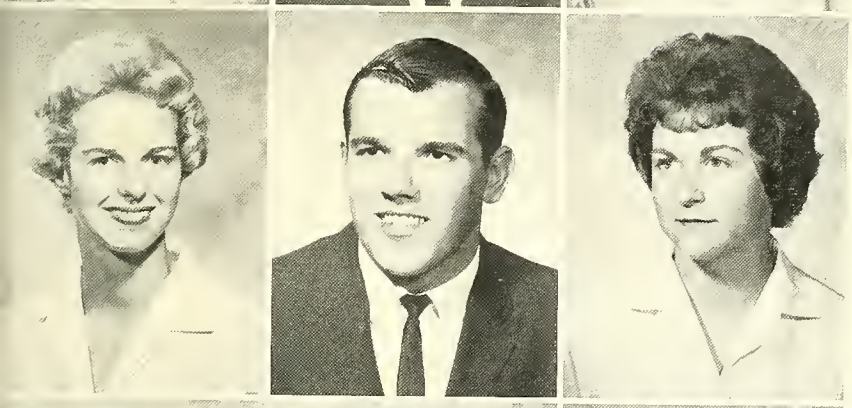

Dorothy Anne Watson
Gene Weston
Bobbie Sue Whitt
Anna Melissa Williams

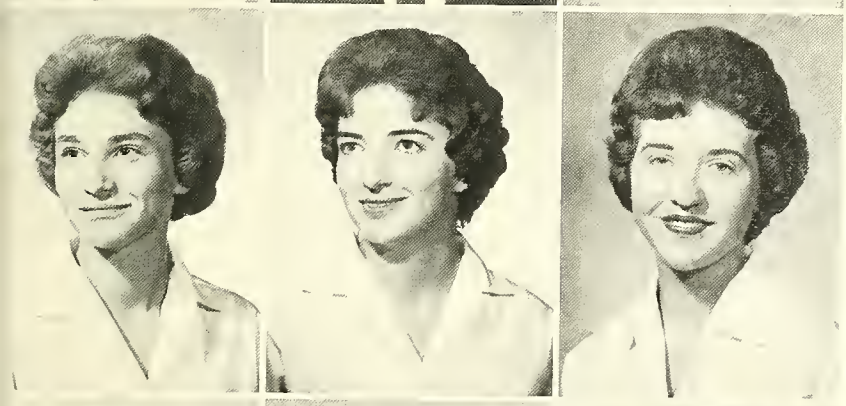

Carol Jane Williams
Linda Faye Williamson
Judy Wilson
Donna Cheryl Wilson

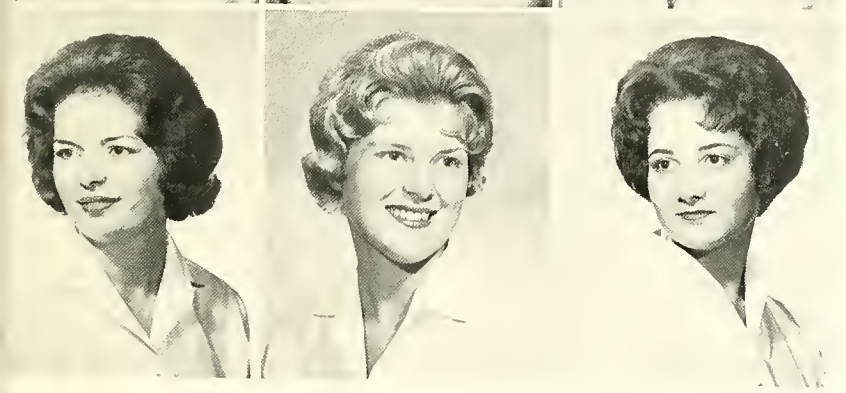

Harriette Rebecca Wilson
Nancy Blanche Witherspoon
Carolyn Julia Worley
Eleanor Judith Wrenn

Class of 1963

Velma Patricia Youngblood
Cathy Elaine Zeigler
Roy Dennis Anderson

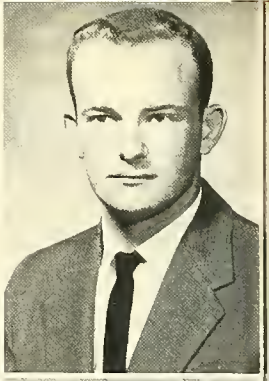

David Leroy Bremer
Wilton Warren Cothran
Donna Hare

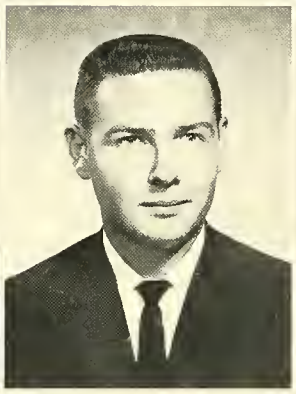

Larry Holcombe
Evelyn Patricia Horne
Carol Marie Markham

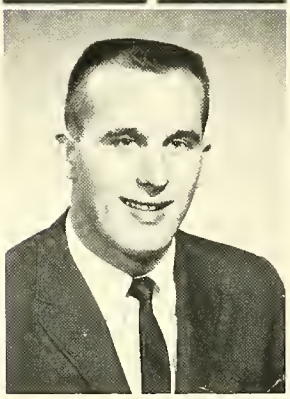

Leila Bethea Parham
David Edward Sentell
Kathy Zeigler

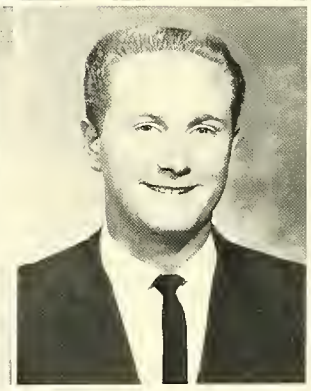

The campus judge.

A matley graup af rats.

Rat Week

Dan't bend your fuzzy legs . . . animall

Only a lawly rat can laak like that.

Night School

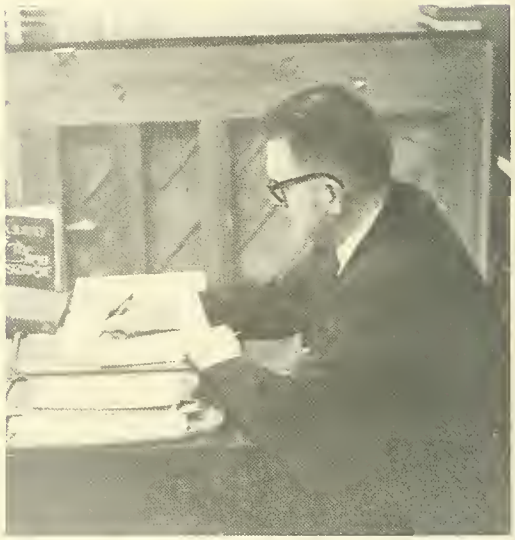

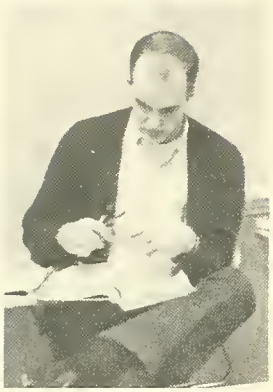

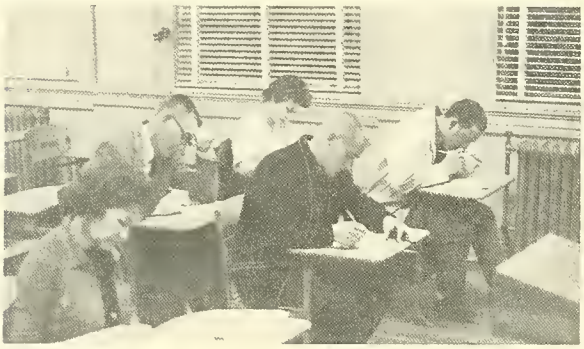

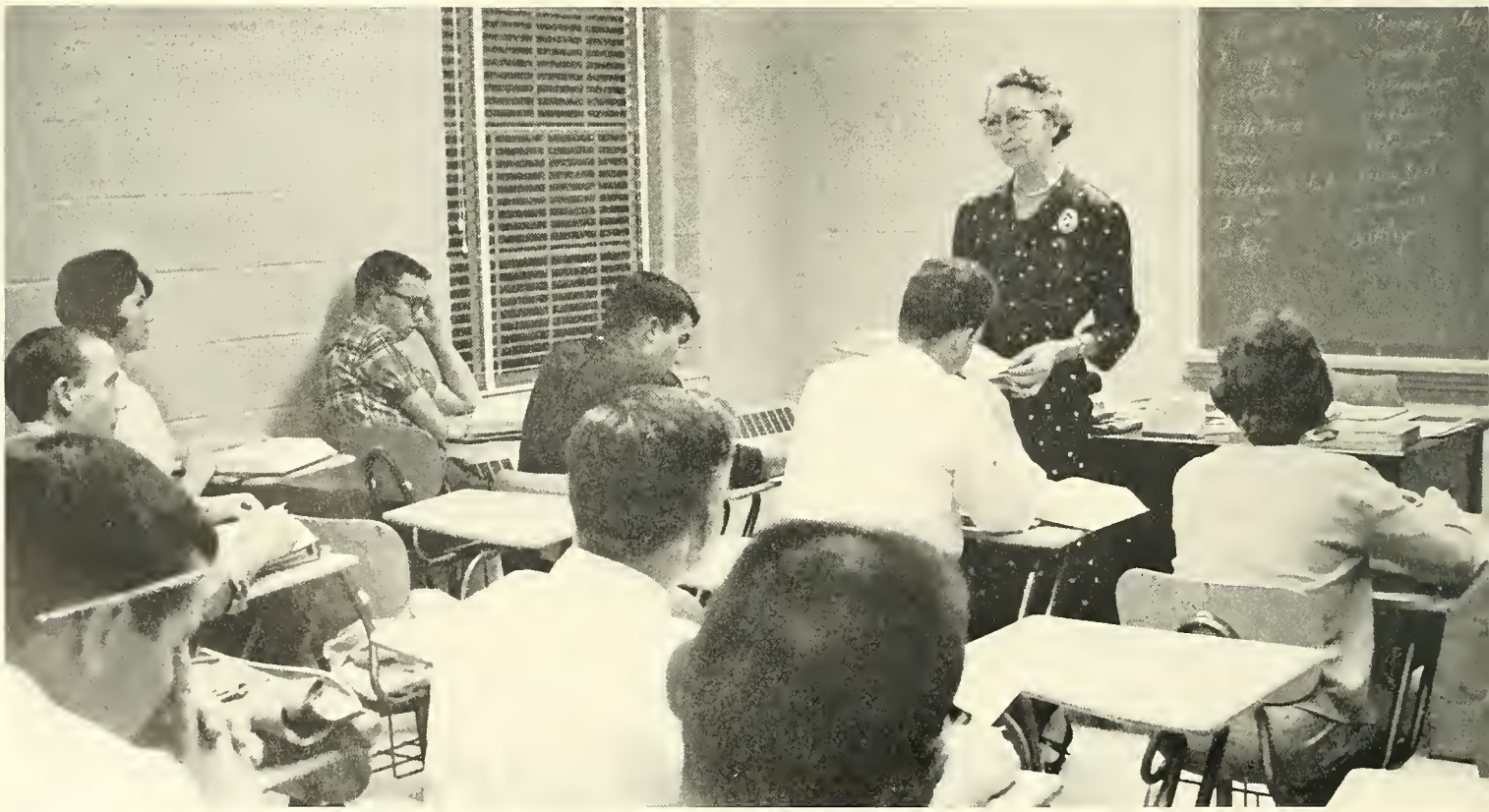

Did he deserve it, Dee Dee?

The Lineup

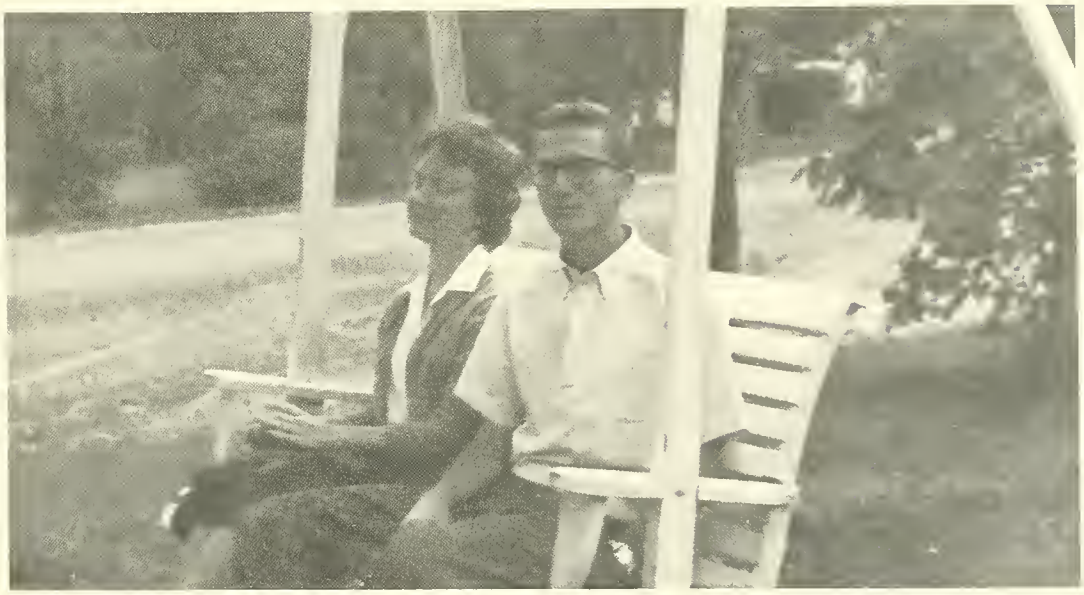

Donnie?

Feed him, Iris?

You sure are Janie

Chow Time

Must Be Love

Clemson Invasion

Shall I?

Looking Good, Adelaide!

Here's how it is done!

This Is College Life

Registration

Dorm Life

Socials

Trips Home

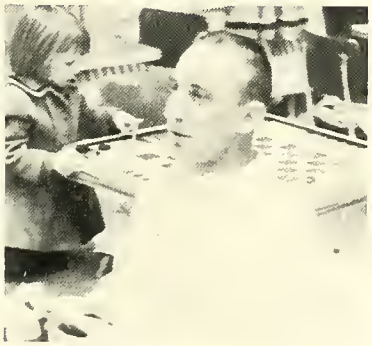

Canteen

Classes

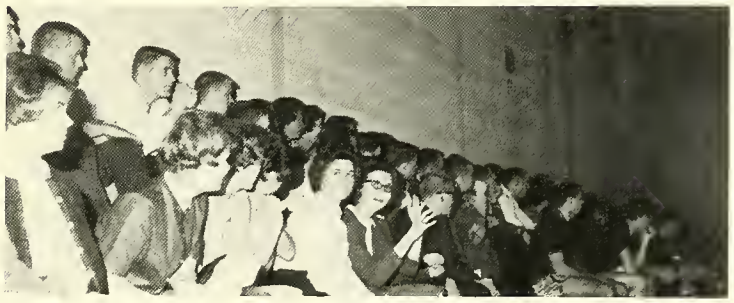

Games

Spiritual Life

Friends

best all around
miss karen wall
dickie franklin

most athletic
miss linda linn
bobby whitehead

most talented
jim robinson
miss martha butts

wittiest
john brown
miss mary devenny

best personality
miss julia shelnutt
pete horton

best looking
miss adelaide hiott
jim bell

most likely to succeed
miss brenda solesbee
jimmy spearman

most intellectual
roger shaw
miss jo-ann winchester

Editing an annual is many things. It is inspiration, vision, hope, fear, accomplishment, and fulfillment. Most of all, it is an experience requiring the patience and indulgence of the entire student body. For this cooperation, I am deeply grateful.

There is a group, however, to whom I am completely indebted. These are the figures who have given so unselfishly of themselves and their time. It is this group to whom I give special acknowledgment of the following page. They have not only contributed to the book but also in the Miss Anderson Pageant and all other projects taken on by the staff. To you, Dickie Franklin, Karen Wall, Adelaide Hiott, Harriet Moore, Delores Davis, and Fuller Horton I owe the yearbook.

Special gratitude is due Robin Kelly, Harold Snuggs, and Miss McCown. For our student pictures, I wish to thank Rawlins-Allen Studio and Pete Dugan, also, Lewis Moorhead and Bill Osteen. My special thanks to Morris Kenig for his unlimited help from Keys Printing Company.

The last page has been drawn, the last copy typed, the last picture numbered. This is the 1963 Columns.

Julia Ann Shelnutt,
Editor-in-chief,
Columns

A Life Saver .. . Pete Dugan

Can I ever thank you????? Dickie?

WallHeads Office

THEY MADE THE BOOK!!

Earnest Workers

Get those pictures made!!!

What a clown . . .

Don, did your hand really turn to stone?

Does Dr. Rouse know about this?

Two coaches

Donnie is love sick

Mickey Mouse Club

What??

Don't bug them . . .

Is that so?

OC

advertisements

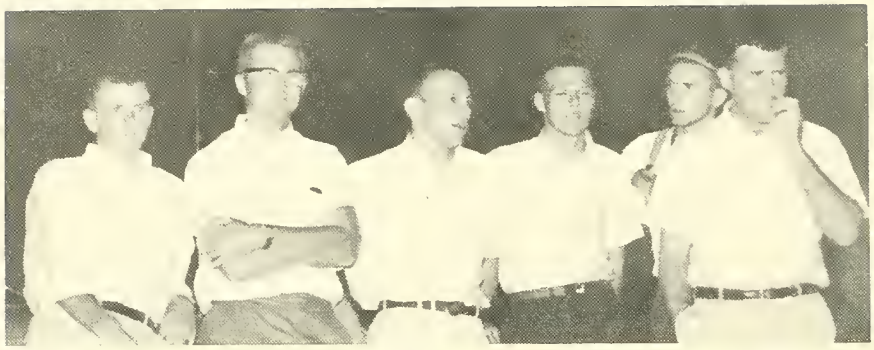

Gene Anderson's

"One of Carolina's Better Stores"

JOHNSTON FURNITURE COMPANY

123 E. Whitner Street

Anderson, South Carolina

CA 5-7771

CAROLINA TERRACE

MOTEL AND COFFEE SHOP

"Downtown Anderson"

North Murray Avenue

CA 6-3411

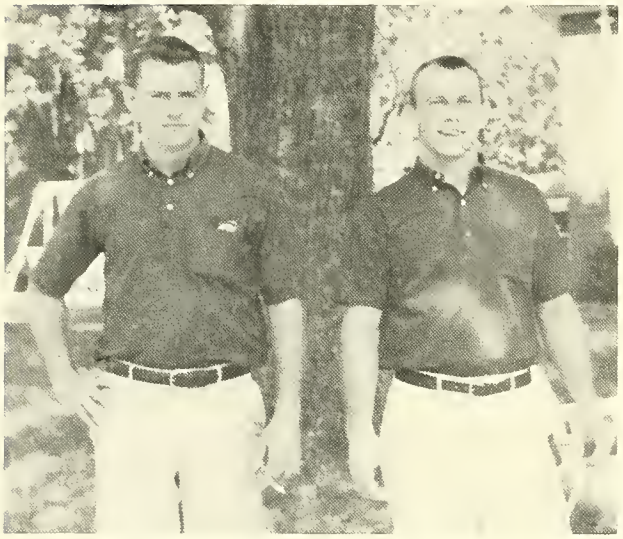

WALTERS & HILLMAN

"Clothes Men Like"
Campus Shop — Second Floor

ANDERSON CLEMSON

SMITH MOTORS, INC.

"Finest in Body and Paint Work"
ONE STOP SERVICE
Belton Highway - 29 By-Pass

MODERN DRY CLEANERS

CLEANING, TAILORING, REPAIRING
301 E. Benson Street — Dial CA 4-3071
Anderson, South Carolina

GLENN PLUMBING COMPANY

"The Plumb Good Plumbers"

Phone CA 4-0781 465 E. Whitner St.

BAILES DEPARTMENT STORE

107 South Main Street

Home of

Nationally Advertised Brands

VARSITY DRIVE-IN

1701 N. Main Street

Anderson, South Carolina

THE SPORT & HOBBY SHOP

A Complete Line of All Sports and Hobbies
Wilson and Spalding Sporting Goods
Art Supplies by Craftint
Archery by American Archery
Swim Supplies — Guns — Model Airplanes
Pruitt Shopping Center Anderson, S. C.
226-5283

FIRST FEDERAL

SAVINGS & LOAN ASSOCIATION

OF ANDERSON

"Serving the Areas in Savings and Homeownership"

201 North Main Street Anderson, S. C.

SILVEY'S PURE OIL SERVICE

3200 N. Main Street
Anderson, S. C.
225-9481

PURE

GABLES FLORIST AND GREENHOUSE

"Our Flowers Say It for You"
E. Whitner Street 224-0236
Anderson, S. C.

Anderson's Only
ONE STOP SHOP

ELLISON'S LAD & DAD SHOP

Anderson, S. C.

S. H. KRESS & CO.

300 S. Main Street

Anderson, S. C.

COCHRAN JEWELRY COMPANY

107 East Whitner Street

224-4301

For Everything in Nationally Known

Watches — Silverware — China

Jewelry — Crystal

Bon Marché

BELVEDERE SHOPPING CENTER

For the Latest in College Wear

STATE BANK AND TRUST COMPANY

Serving South Carolina from 19 Locations

309 S. Main Street

Anderson, South Carolina

Sound, Sensible, and so Friendly

Pepsi-Cola

Be Sociable, Have a Pepsi

TERRY BOTTLING COMPANY, INC.

Anderson — Greenwood, South Carolina

Under Appointment from the Pepsi-Cola Company, New York

Pepsi-Cola

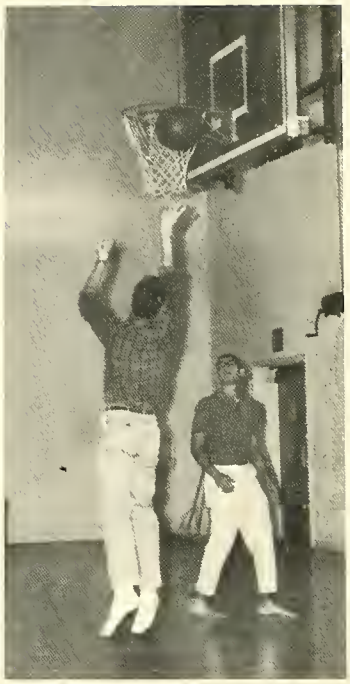

THE SHINING TOWER RESTAURANT

"Curb Service or Dining Room"

North Main Street

Anderson, South Carolina

BROWN PLUMBING-HEATING COMPANY

215 Bleckley Street

225-9690

SMITH'S DOWNTOWN DRUGS

108 N. Main Street

Anderson, South Carolina

Rexall DRUGS

AMERICAN-Standard PRODUCTS

AMERICAN-Standard

PLUMBING AND HEATING DIVISION

MODEL BARBER SHOP

Pruitt Shopping Center

Anderson, S. C.

COLONIAL DRUGS

New Belvedere Shopping Center

Clemson Highway CA 4-3562

RIDDLE FURNITURE CO.

511 North Main Street

Anderson, S. C.

Accessories Ready-to-Wear

VIRGINIA'S DRESS SHOP

Phone CAnal 6-4414 109 S. McDuffie St.

Anderson, S. C.

Mrs. Virginia Hunnicutt, Owner

PETE'S DRIVE-IN NO. 5 RESTAURANT

Corner E. River Street and Shockley Ferry Road

FIRST IN QUALITY — FAIREST IN PRICES

"A Satisfied Customer Is Our First Consideration"

HOLBROOK RESTAURANT
U. S. Highway North
Anderson, S. C.

TRU SEW SHOP
Wilmary Building
Bridal Salon

JOYCE ANN STYLE SHOP
Behind El Dorado Restaurant
Clemson Highway Latest in College Wear

WELCOME TO
McLESKEY TODD DRUG COMPANY
114 North Main Street
Anderson's Most Modern Drug Store

SULLIVAN HARDWARE COMPANY

Anderson, South Carolina

"Serving in This Section Since 1886"

SEARS
ROEBUCK AND CO.

SHOP

At SEARS

And SAVE

Satisfaction Guaranteed or Your Money Back.

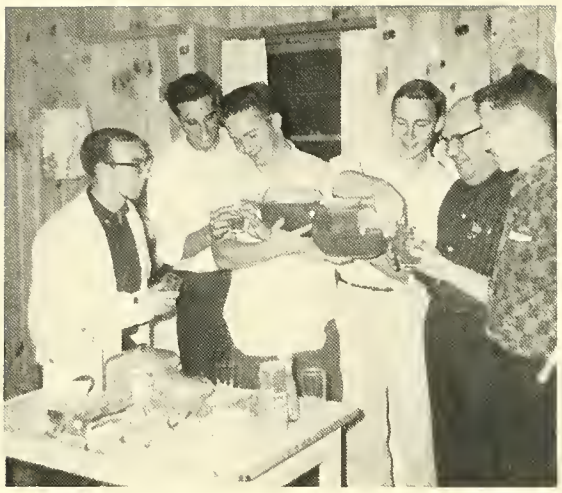

Bailey Court Apartments

MODERN BRICK DUPLEX APARTMENT BUILDINGS

Apartments Available for Anderson College Faculty and Staff and for Married Students

APARTMENTS ALSO AVAILABLE FOR RENTAL TO PUBLIC

Anderson's Finest One, Two, and Three-Bedroom Apartments

Individual Automatic Heating Units In Each Apartment

Kitchen Furnished — Efficient Maintenance Service

SOPHOMORES

A

Adams, Carol
Bowersville, Ga.

Acker, William Jerry
3001 Belhaven
Anderson, S. C.

Ashley, Rachel Emmaline
12 Brock Avenue
Honea Path, S. C.

Atkinson, Sara Earle
Route 2
Central, S. C.

B

Bailey, Catherine Loretta
Route 1, Box 167
Johnston, S. C.

Bannister, Edna Jeannette
Route 4
Anderson, S. C.

Bannister, Jimmy Roy
Apt. 9-4A, Bailey Court
Anderson, S. C.

Bannister, Joyce Walters
Apt. 9-4A, Bailey Court
Anderson, S. C.

Bell, Jr. James Winfield
Box 351
Hartwell, Ga.

Bishop, Peggy White
48 Fairview
Ware Shoals, S. C.

Bolding, Martha Joann
Route 2, Box 61
Pickens, S. C.

Bolt, Judith Ann
S. Townville St.
Seneca, S. C.

Bonds, Mary Jo
Route 1
Iva, S. C.

Bouknight, Jr. Luke Smith
Route 1
Starr, S. C.

Broome. Robert Clayton
Route 2
Westminster, S. C.

Bruce, Sharon Ruth
101 Sarah
Blackville, S. C.

Brunson, Mary Katherine
Route 1
Alcolu, S. C.

Bryan, Polly French
102 Ott Rd.
Columbia, S. C.

Bryson, L. W.
Route 1
Hartwell, Ga.

Bryson, Marvin Clyde
10 Hardeman
Piedmont, S. C.

Burden, John Andrew
Route 1
Belton, S. C.

Burgess, G. Carolyn
21 Traxler
Greenville, S. C.

Burton, Thomas Ivey
101 Elizabeth
Abbeville. S. C.

C

Carter, Betty Jo
16 Wedge Park
Charleston, S. C.

Carter, Helen Frances
North 4th Ext. Drive
Seneca, S. C.

Cathey, Vera Louise
115 North Street
Anderson, S. C.

Causey, Gloria Joyce
Furman, S. C.

Chamblee, Patricia Valeria
Route 3
Anderson, S. C.

Chapman, Linda Carolyn
117 E. Mauldin
Anderson, S. C.

Church, James Gary
111 Marion
Anderson, S. C.

Clardy, Guyton, Jr.
Route 1
Williamston, S. C.

Clinkscales, William Newton
Route
Belton, S. C.

Collier, Ronald Lee
10-B Apt. 4 Bailey Ct.
Anderson, S. C.

Compton, Georgia Diane
S. C. I. S.
Florence, S. C.

Copeland, Linda Lou
Musgrove
Clinton, S. C.

Cooper, William Lee
S. Greenwood Ave.
Ware Shoals, S. C.

Cromer, Joanne
1005 Bolt Dr.
Anderson, S. C.

D

Davenport, James Walter
Route 2
Donalds, S. C.

David, Linda Gale
Route 1
Starr, S. C.

Davis, Delores Marian
3171 Broad Ext.
Sumter, S. C.

Defee, Lila Anne
Route 1
Timmonsville, S. C.

Delk, Sandra Earle
1728 McLeod Ave.
Charleston, S. C.

DeVenny, Mary Minta
3541 Admiral Dr.
Chas. Hgts, S. C.

Derrick, Rita Kean
Columbia Road
Johnston, S. C.

Dorrell, Carolyn Singleton
406 B Kingsley Rd.
Anderson, S. C.

Duckett, Wilma Lucille
Route 2
Chesnee, S. C.

Dunlap, Joan Duvania
820 Gadsden Sq.
Anderson, S. C.

Dyar, John David
312 B
Anderson, S. C.

Dyches, Roxy Andriette
Route 6
Charleston, S. C.

E

Edens, Linda Ruth
Kirkwood Apt. 5-C
Camden, S. C.

F

Fogle, Margaret Lynn
Rowesville Rd.
Orangeburg, S. C.

Fort, Linda Gayle
Box 38
Cope, S. C.

Foxworth, Durwood Gene
2714 Gresham Road
Atlanta 16, Ga.

Franklin, Richard H.
Route 2
Anderson, S. C.

G

Gardner, Peggy Marie
203 Elliot
Chester, S. C.

Garrick, Jessie Jeanette
Cordova, S. C.

Gibbons, Mary Beth
Turbeville, S. C.

Glasgow, Mary Ann
117 Sunnyside
Greenwood. S. C.

Golden, Janie Rebecca
52 Smith Street
Ware Shoals, S. C.

Green, Roddy
Anderson
Anderson, S. C.

Griffith, John Phil
606 Franklin
Hartwell, Ga.

H

Haley, Sanford E.
Haley Rd.
Anderson, S. C.

Hare, John Allen
G 12 Kimbrook
Greenwood, S. C.

Hawkins, Charles William
Route 5
Anderson, S. C.

Hawkins, Terry Jerome
53 Lewis
Anderson, S. C.

Hendricks, David Irven
Route 1
Pickens, S. C.

Hiers, John M.
3860 Walsh St.
Jacksonville, Fla.

Hill, Mary Elizabeth
Route 1
Piedmont, S. C.

Hiott, Lucia Adelaide
301 E. Main
Easley, S. C.

Holcombe, Donald Rodney
Route 2
Laurens, S. C.

Holmes, Annette Lena
Springhill Drive
Johnston, S. C.

Holtzendorff, Preston Brooks IV
Wigington Street
Clemson, S. C.

Horton, Jr. Leonard Eugene
Route 3
Greenville, S. C.

Hudson, Norma Jean
451 Henly
Orangeburg, S. C.

Hughes, Carroll W.
23 Saluda
Ware Shoals, S. C.

Hunter, Wilbur Clifton
206 Brown Avenue
Belton, S. C.

J

Jackson, Brenda Faye
170 Ribant Rd.
Beaufort, S. C.

Jameson, Claudia Orene
Box 169 Route 1
Liberty, S. C.

Jameson, S. Irene
1200 Greenville
Anderson, S. C.

Jones, James Harold
510 Calhoun Street
Anderson, S. C.

K

Kay, Daisy Louise
421 Blair
Anderson, S. C.

Kelly, Donald E.
James Avenue
Fort Worth, Texas

Kimbrell, Ray Conner
North 2nd. St. Box 572
Seneca, S. C.

King, Claudianna
800 East River
Anderson, S. C.

King, Addie Faye
Wash. Circle
Honea Path, S. C.

Kitchen, III, William
645 Northside Dr.
Gainesville, Ga.

L

Laird, Jr. Carey Daird
13-3 Bailey Court
Anderson, S. C.

Lathem, Nancy Jane
Route 3
Easley, S. C.

LeCroy, Clayton Mays
112 Mayfield
Anderson, S. C.

Leopard, Sally Ann
Ross Street Route 3
Piedmont, S. C.

Ligon, Jr. Herman Thomas
712 College Avenue
Anderson, S. C.

Linn, Linda Ray
288 Carolina
Orangeburg, S. C.

Little, Jr. James Frank
Palmetto Pkwy.
Belton, S. C.

Littleton, Patricia Carolyn
Route 1
Salem, S. C.

Lunsford, Wendell Edmund
225 Pine Lane
Anderson, S. C.

Mc

McCavitt, Gloria Jean
106 East Avenue
Easley, S. C.

McConnell, Clarence Derrill
105 Liberty Drive
Anderson, S. C.

McCown, Peggy Chreitzberg
Route 1
Williamston, S. C.

McCoy, Charlynn
1803 Edgewood
Anderson, S. C.

McClellan, Marsha Carolyn
417 Whitehall Road
Anderson, S. C.

McGee, Daisy Emma
Route 5
Anderson, S. C.

McGill, Robert Harold
410 Breazeale
Belton, S. C.

McLeod, Virginia Anne
Route 1 Box 142
Timmonsville, S. C.

McNair, Sandra Lynn
Route 2
Salley, S. C.

McWhite, Leon Melvin
Route 8
Greenville, S. C.

McWilliams, Bess Vaughn
Route 6
Greer, S. C.

M

Malone, Martha Ann
13 N. Riegel
Ware Shoals, S. C.

Martin, Carroll David
Route 1
Williamston. S. C.

Martin, Jr. Rufus Allen
Route 1
Anderson, S. C.

Martin, William V.
34 Pelzer Ave.
Williamston, S. C.

Mauldin, Allen O'neal
Box 111
Iva, S. C.

Middleton, Billy Gene
Cedar Lane
Anderson, S. C.

Miller, Katherine Beverly
521 Eskew Cr.
Anderson, S. C.

Mizell, Neta Annette
St. George, S. C.

Moody, Anthony E.
Route 55 Old Grove Rd.
Greenville, S. C.

Moore, Harriett Elizabeth
1101 S. 4th.
Ft. Pierce, Fla.

Morris, Amelia Marlee
Box 132
Olar, S. C.

Mosley, Charles William
Route 6
Anderson, S. C.

N

Nelson, Violet Elizabeth
113 Woodrow Street
Laurens, S. C.

Newton, Marion M.
203 Kelly
Clemson, S. C.

O

Oakes, Harris D.
Anderson, S. C.

O'Cain, Jr. John David
Fairfield Street
Orangeburg, S. C.

Outz, Jane Larkin
Route 2
Laurens, S. C.

Owdon, Alice Faye
Route 3
Edgefield, S. C.

P

Pascoe, Janith Lucille
Box 4
Williamston, S. C.

Patterson, Joseph Billy
5 Williams
LaFrance, S. C.

Paul, Willa Ree
Stevens Street
Loris, S. C.

Phillips, Walter Samuel
124 North Street
Anderson, S. C.

Poole, Richard Doyle, Jr.
205 Union
Orangeburg, S. C.

Poole, Sherrie Elizabeth
Route 4 Patch Drive
Spartanburg, S. C.

Poore, Melvin Harrison
2902 Edgewood Ave.
Anderson, S. C.

Powell, Nancy Ruth
506 Jackson Street
Anderson, S. C.

Q

Quattlebaum, Mary Ann
Route 1
Batesburg, S. C.

R

Ratenski, Rita Kay
1204 E. Lee
Taylor, S. C.

Rayborne, Allene Blanche
Route 2 Box 393
Chas. Hgts. S. C.

Reid, Gerald Christopher
2314 S. McDuffie St.
Anderson, S. C.

Reid, Joan Victoria
Route 1
Piedmont, S. S.

Rhodes, John Mac
Route 3
Anderson, S. C.

Rhodes, Kathryn Parham
372 Warren Street
Walterboro, S. C.

Richardson, Carol Ann
Box 11
Slater, S. C.

Ricker, Gary Lee
3009 E. N. Avenue
Anderson, S. C.

Rish, Sylvia Lynette
922 Mimosa
West Columbia, S. C.

Robinson, Jim Monroe
301 Myrtle Avenue
Belton, S. C.

Rowland. Sandra Jeanette
924 Jackson Street
Anderson, S. C.

S

Scott, Jerryl Donnie
11-3 Bailey Court
Anderson, S. C.

Sentell, David Edward
19 Sirrine
Anderson, S. C.

Seward, Carolyn Ann
520 W. Main Street
Laurens, S. C.

Sharpe, Gerald Dale
122 Griffin Avenue
Belton, S. C.

Shaw, Rita Gale
Box 164
Iva, S. C.

Shaw, Roger Dale
Box 164
Iva, S. C.

Shealy, Frank Leroy
1308 Chestnut Drive
Camden, S. C.

Shelnutt, Julia Anne
1618 Culpepper Cr.
Charleston, S. C.

Shirley, Andrea Paulette
311 Blue Ridge Ave.
Belton, S. C.

Shockley, Etta Sue
312 E. Hillcrest
Greenville, S. C.

Simpson, Linda Jane
108 Welcome
Greenville, S. C.

Smalley. Emmie Wise
Route 5 Box 33
Aiken, S. C.

Smith, Mary Johanna
Route 2
Hartwell, Ga.

Smith, Judy Carolyn
South Main
Fountain Inn, S. C.

Smith, Vivian Sylvene
401 S. Gossett
Anderson, S. C.

Snipes, Thomas Wilton, Jr.
315 West Main
Williamston, S. C.

Solesbee, Brenda Ruth
Route 1
Lyman, S. C.

Soles, Peggy Jean
Route 2
Loris, S. C.

Spake, Jimmy Lynn
11 Park Ave.
Anderson, S. C.

Spearman, James Bryan
4716 Glenn
Chas. Hgts. S. C.

Spurlock, Jack L.
319 "K" Ave.
Cayce, S. C.

Still, Terry Ann
Barnwell, S. C.

Stockman, Ronald Jaudon
102 Wyatt Avenue
Clemson, S. C.

Syracuse, Jeanette Merritt
Route 4
Easley, S. C.

T

Taylor. Christine Ann
1023 S. Rhett
N. Charleston, S. C.

Taylor, John Howard
18 Lebby
Pelzer, S. C.

Thomas, Paula Jan
Elm St.
Conway, S. C.

Thomason, Linda Kaye
Route 3
Laurens, S. C.

Tollison, John Patrick
College Ave.
Anderson, S. C.

Thompson, Melvin Larry
Route 1
Anderson, S. C.

Timms, Nellie Gay
Route 1 Box 61
Winnsboro, S. C.

Timms, Lamar Joseph
Box 357
Williamston, S. C.

Todd, Jr. Arnold Lee
113 Sylvania Ave.
Greenville, S. C.

Tomlin, Paula Dean
Route 2
Walhalla, S. C.

Tribble, Annie Claire (Mrs.)
2 Liberty Rd.
Anderson, S. C.

Tucker, Jr. Ansel Odell
Route 1, Box 308
Greenville, S. C.

Tumblin, Jerry Ludie
Route 1,
Donalds, S. C.

Turner, Patricia Ann
206 Thurmond St.
Edgefield, S. C.

V

Vissage, Sara Elizabeth
Star Route
Walhalla, S. C.

W

Wall, Brenda Karen
Route 1
Anderson, S. C.

Weston, William Stevenson
18 Cederwood Ln.
Columbia, S. C.

Webster, Mary Frances
11-4 Bailey Ct.
Anderson, S. C.

Wheeler, Linda Jean
Route 3
Easley, S. C.

Whitehead, Bobby Louis
415 Poplar
Cayce, S. C.

Whitfield, Hazel
Route 2, Box 44
Belton, S. C.

Whitlow, Jimmy Pelmar
Box 112
Carnesville, Ga.

Williams, Gloria Jean
Dacusville, S. C.

Williams, Mary Rosanne
Route 5
Sevierville, Tenn.

Wilson, Frances E.
Aria Sta.
Easley, S. C.

Wilson, William Norman, Jr.
Route 1
Piedmont, S. C.

Winchester, Jo Ann
Six Mile, S. C.

Y

Yeargin, Martha Sue
Route 5
Anderson, S. C.

FRESHMEN

A

Abney, Martha Ellen
203 Crayton Manor
Anderson, S. C.

Abrams, Margeret Rebecca
Route 2
Gay Court, S. C.

Adams, David Walton
412 Azalea Rd.
Anderson, S. C.

Addis, Julian Douglas
Lovinggood Ave.
Walhalla, S. C.

Alewine, Linda Gail
Box 176
Iva, S. C.

Anderson, Peggy Jane
101 West 4th St.
Williamston, S. C.

Anderson, Roy Denis
Route 3
Columbia, S. C.

B

Babb, David Ray
209 Farmer Street
Anderson, S. C.

Bagwell, Mary Faye
Route 1
Honea Path, S. C.

Baker. Laura Joan
6849 Hyde Grove
Jacksonville, Fla.

Ball, Janie Wood
250 Randy Lane
Ft. Myers Beach, Fla.

Barnette, Phillip Harold
Route 3
Anderson, S. C.

Belk, James Seay
Route 1
Anderson, S. C.

Benjamin, Rebecca Dale
2713 Wellington Rd.
Augusta, Ga.

Black, Ann
Route 3
Honea Path, S. C.

Blackwell, Iris Jean
71 Main St.
Startex, S. C.

Boling, Barbara Darlene
Route 1
Donalds, S. C.

Bone, Johnny Dale
615 Bonham St.
Anderson, S. C.

Bone, Robert Earle
1612 Chapman Rd.
Anderson, S. C.

Boroughs, Martin Luther
216 Oak Avenue
North Charleston, S. C.

Bostic, Mildred Moore
Route 6
Anderson, S. C.

Bramlett, Brenda Louise
Route 1
Laurens, S. C.

Bremer, David Leroy
Route 1 Box 155B
Anderson, S. C.

Bright, Jerry Edward
Sunny Avenue
Clemson, S. C.

Brigman, Flora Ann
Route 2
Latta, S. C.

Brinson, Hugh Vance
104 Broad Street
Anderson, S. C.

Brock, Franklin Delane
113 North St.
Anderson, S. C.

Brook, Peggy Ann
113 McCully Street
Anderson, S. C.

Brookman, Merle Elaine
Route 2
Greer, S. C.

Brown, Bendolyn Claire
Route 2
Iva, S. C.

Brown, Martha Nell
350 Arch Street
Spartanburg, S. C.

Browning, William Fred
Route 1
Williamston, S. C.

Browning, Jerry Randolph
5 Anderson St.
Honea Path, S. C.

Bullman, Mary Matha
Route 1
Roebuck, S. C.

Brannon, John Nelson, Jr.
227 Belton Drive
Williamston, S. C.

C

Cambell, Kenneth Tony
3108 White Horse Rd.
Greenville, S. C.

Cambell. Mary Louise
102 Houston Drive
Clemson, S. C.

Campbell, Jr. Raymond Oliver
111 McClure Dr.
Anderson, S. C.

Campbell, Wayne Harris
417 N. Fant St.
Anderson, S. C.

Cann, Carolyn Elaine
Route 1
Iva, S. C.

Chapman, Joe Clifton
Route 1
Abbeville, S. C.

Chastain, Horace Dalton
14 Third St.
LaFrance, S. C.

Chastain, Linda Faye
55 Scott St.
Laurens, S. C.

Clark, Marva Kay
Box 201
Johnston, S. C.

Clarke, Anne McNeil
107 Wyatt Ave.
Clemson, S. C.

Clemons, Carol Virginia
Route 3, Box 6
Andrews, S. C.

Clemons, Mary Lou
Route 3, Box 6A
Andrews, S. C.

Cobb, Elva Joy
Route 1
Starr, S. C.

Cobb, James William, Jr.
123 West First Street
Williamston, S. C.

Coker. Larry Joe
Route 1, Baldwin
Pelzer, S. C.

Corley, Sara Ann
Addison
Edgefield, S. C.

Cothran, Judy Elizabeth
505-B Courtney Dr.
Anderson, S. C.

Cothran, Wilton (Buddy) Warren
Route 4
Anderson, S. C.

Cox, Albert Nathaniel
911 Summer Ave.
North Charleston, S. C.

Cox, Benny Harrison
1007 Bolt St.
Anderson, S. C.

Cox, Thomas Preston
104 Georgia Street
Honea Path, S. C.

Craft, Brenda Claudette
43 Prince Street
Anderson, S. C.

Crawford, Linda Gayle
201 Hill Ave.
Williamston, S. C.

Crenshaw, Betty Anne
Route 1
Westminster, S. C.

Cusaac, Lilias Eva
Route 3
Timmonsville, S. C.

D

Dabney, Marie Ethel
Constitution Ave.
Charleston, S. C.

Davis, B. Diane
302 Berkley Street
Greenville, S. C.

Davis, Norma Lea
326 Dellwood Dr.
Greenville, S. C.

Dobbins, Frances Amelia
P. O. Box 374
Live Oak, Fla.

Dobbins, Nancy Harriet
512 North St.
Anderson, S. C.

Douthit, Robert Lee
Route 4, Box 275
Sumter, S. C.

Dowling. Robert Anthony (Tony)
1002 N. Main St.
Greenville, S. C.

Drake, Fleeta Bonta
Route 2
Anderson, S. C.

Dunn, Tommy Joe
6 York
Anderson, S. C.

Dye, Carole Ann
701 College Ave.
Anderson, S. C.

Dykes, David

E

Edgerton, Grace Ann Marie
526 E. 51 St.
Savannah, Ga.

Edmonds, Jr. Charles Thomas
517 Smithmore St.
Anderson, S. C.

Edmonds, Mary Alice
Whitehall Ave.
Anderson, S. C.

Ellis, Dorothy Anne
Route 2
Heath Springs, S. C.

Ellis, William Lee
211 Society
Anderson, S. C.

Ellis, William Edward
205 Broad St.
Williamston, S. C.

Ellison, Alton Ray
Route 4
Belton, S. C.

Ellison, Jr. William Richard
Route 4
Belton, S. C.

Ellison, Wilma Jean
Route 1
Anderson, S. C.

F

Farmer, Marion Wendell
Route 1
Bishopville, S. C.

Fisher, Richard Randolph
Route 3
Hartwell, Ga.

Floyd, Ernestine
509 Norwood
Hartsville, S. C.

Floyd, Rudy Hudson
Route
Olanta, S. C.

Fluck, Judith Ann
1815 N. Rhett
N. Charleston, S. C.

Ford, Shirley Jean
403 Saluda St.
Honea Path, S. C.

Foster, Carlie Sue
21 Sewanee
Greenville, S. C.

Fowler, Curtis Wendell
2 Anderson
Pelzer, S. C.

Franklin, Richard Loy
418 Woodcrest
Anderson, S. C.

Frye, Joseph Delbert
278 Culler
Orangeburg, S. C.

G

Gambrell, David Lynn
161 West M.
Pendleton, S. C.

Gambrell, Sharon Montine
Route 5
Anderson, S. C.

Garrett, Peggy Sue
126 Tanglewood Dr.
Anderson, S. C.

Gault, Herbert Earl
414 South Main St.
Fountain Inn, S. C.

Gilman, Catherine Amelia
Route 2
Spartanburg, S. C.

Gilstrap, Joe Mason
105 St. Loe Circle
Easley, S. C.

Gilstrap, Rachel Sandra
Blake Dairy Rd.
Belton, S. C.

Gleason, Ralph Jr.
Route 3
Seneca, S. C.

Gleen, Jr. Albert Easton
Box 75
Starr, S. C.

Gobeil, Joseph Kenneth
4 Butler nut Dr.
Greenville, S. C.

Godbee, Sharon Lee
Route 1, Box 56
Ravenel, S. C.

Godwin, Sarah Diane
706 Johnson Ave.
Columbia, S. C.

Goldson, Charles Hubert
3328 Devereaux Rd.
Columbia, S. C.

Goldson, Clem Felder
3328 Devereaux Rd.
Columbia, S. C.

Graham, Betty Ann
406 Pinehill Ct.
Anderson, S. C.

Graham, Julia Beth
Route 3
Seneca, S. C.

Gramling, Thomas (Larry)
997 Russell
Orangeburg, S. C.

Graydon, Gerald Wilson
Route 1
Graycourt, S. C.

Greenway, Judy Alexander
712 East Ave.
Anderson, S. C.

Griffith, Jean Carolyn
Cottageville, S. C

Grubbs, Carole Marie
604 W. Butler
Denmark, S. C.

H

Hair, Mary Dalby
710 Wappoo Dr.
Charleston, S. C.

Hammond, Betty Fays
Route 4
Belton, S. C.

Hare, Donna
P.O. Box 5
Pickens, S. C.

Harvey, Helen Sue
51 Colleton
Charleston, S. C.

Haselden, Lois Marie
207 N. Adair St.
Clinton, S. C.

Hawkins, Danny Roy
Route 1
Anderson, S. C.

Hayes, Joe Frank
Route 1
Pickens, S. C.

Heller, Jr. David Sidney
P.O. Box 32
Sandy Springs, S. C.

Henderson, Elwanda Dayle
Route 2
Chesnee, S. C.

Hendricks, Daniel Howard
Route 1
Pickens, S. C.

Hicks, Charles Edward
202 North St.
Anderson, S. C.

Hill, Elizabeth Ann
Williamston, S. C

Hill, Lloyd Michael
Brookforest Dr.
Anderson, S. C.

Holbrook, Paulette Louise
Route 1, Box 40
Simpsonville, S. C.

Holcombe, Larry
36 Anderson St.
Piedmont, S. C.

Holmes, Judy Marion
725 Jeter St.
Edgefield, S. C.

Hooker, Judith Banister
21 Mills Rd.
Clemson, S. C.

Hooper, Billy Joe
Route 1
Piedmont, S. C.

Hooper, David Lee

Hopkins, William Sharon
Route 3
Edgefield, S. C.

Horton, Willis Fuller Jr.
Hamilton St.
Williamston, S. C.

House, Carey Frederick
Route 3
Piedmont, S. C.

Huggins, Kenneth Evelyn
905 Sumner
N. Charleston, S. C.

Hughes, Jane Dianne
Perryclear
Orangeburg, S. C.

Hulsey, Jr. Henry Lawrence
317 Cambridge
Abbeville, S. C.

Huskamp, Gerald Dedrick
Camp Jemiki
Walhalla. S. C.

Hyatt, Ronald Leroy
101 Haygood Ave.
McColl, S. C.

J

Jameson, Martha Ann
Route 1
Liberty, S. C.

Jaudon, Jr. Tommy Hampton
Route 6, Box 77
N. Charleston, S. C.

Jeffcoat, Jr. Clarence Reon
Box 587
North, S. C.

Johnson, Patricia Ann
7 Taslia
W. Pelzer, S. C.

Jones, Mary Marlene
101 Carolina Ave.
Greer, S. C.

Jones, Raymond Franklin
500 College
Anderson, S. C.

K

Kale, Betty Ann
105 White St.
Moncks Corner, S. C.

Keese, Deryl Crawford
Route 2
Westminster, S. C.

Keisler, Barbara Anne
208 Greenwood Hwy.
Saluda, S. C.

Kelly, William Roy
Route 1
Townville, S. C.

Kilgore, Larry Benjamin
1213 E. Whitner
Anderson, S. C.

King, Donnie Ray
Route 4
Seneca, S. C.

King, Lana Faye
Box 215
Loris, S. C.

Kings, Linda Ruth
404 Gibson
Hartsville, S. C.

King, Mary Laverne
Route 1
Belton, S. C.

Knight, Alice Marie
Route 5
Anderson, S. C.

Kinsler, Jerry Don
804 E. River St.
Anderson, S. C.

Kirkham, Jr. Charles Herrid
502 Crescent Dr.
Anderson, S. C.

Kirkland, Donald Milton
Route 2
Lancaster, S. C.

Knobel, Stuart Jay
608 Camfield Rd.
Anderson, S. C.

L

Landis. Cheryl Elizabeth
219 Pendleton
Easley, S. C.

Lanier, Lee Marion
Route 6, Box 215
Charleston, S. C.

Langston, Judy Carol
1526 Richardson
Hartsville. S. C.

Lark, William Perry
Davis
Williamston, S. C.

Latimer, Robert (Bob)
5 S. Greenwood
Ware Shoals, S. C.

Lindley, Reuben Taylor
Stevenson Dr.
Belton, S. C

Long, Harold Dean
323 D. Street
Anderson, S. C.

Looper, Patricia Ann
701 River Dr.
Belton, S. C.

Lowe, Judy Darlene
Stevenson Dr.
Belton, S. C.

Lusk, Jr. Hal Hiott
417 Cherry St.
Pendleton, S. C.

Mc

McAllister, Martha Elizabeth
Route 1
Seneca, S. C.

McClain, Jean Arthur
155 Tusten
Elberton, Ga.

McCurley, Peggy Jean
113 Sanders
Anderson, S. C.

McDougle, Linda Ellen
102 Willow Springs Dr.
Greenville, S. C.

McGee, Karen Jean
Route 1
Simpsonville, S. C.

McIlwain. Cynthia Anne
2112 Woodside Ave.
Anderson, S. C.

McKinney, Linda Lucille
103 Florence St.
Pickens, S. C.

McLean, James Harris
Blythewood, S. C.

M

Madden, Suzanne
112 Webb St.
Anderson, S. C.

Major, David
107 Green
Williamston, S. C.

Major, Patricia Ann
Box 216
Williamston, S. C.

Martin, George Washington
Route 1
Williamston, S.C.

Martin, Roy Dean
Route 1
Pelzer, S. C.

Martin, Sandra Joyce
303 Corning
Anderson, S. C.

Mason, Carole Annette
Box 1024
Anderson, S. C.

Maynard, Albert Rice
Blair Rd.
Belton, S. C.

Mead, Barbara Cheryl
8 Stocker Dr.
Charleston, S. C.

Meredith, Judy Ann
Route 1
Townville, S. C.

Merritt, Maurice Carroll
Route 4
Easley, S. C.

Metts, Ethel C.
Andeson College
Anderson, S. C.

Mills, Henry Edward
Route 3
Newberry, S. C.

Mitchell, Harry Martin
58 Augusta Rd.
Lavonia, Ga.

Moon. Rita Ruth
207 Moon Ave.
Greer, S. C.

Moore, Barbara Jean
510 E. Frederick
Anderson, S. C.

Moore, Carol Elizabeth
107 Ridgeway Dr.
Greenville, S. C.

Moore, Linda
1530 Milford Rd.
Columbia, S. C.

Moore, Patrick Franklin III
Sheldon Dr.
Anderson, S. C.

Morgan, Gwendolyn Dianne
305 S. First St.
Seneca, S. C.

Morris, Betty Jean
204 Olive Rd.
Princess Anne, Va.

Morris, John Allen
1106 Elizabeth St.
Anderson. S. C.

Mosley, Betty Lourene
118 Chestnut
Charleston Hgts., S. C.

Mulkey, Barbara Ann
Furman Univ.
Greenville, S. C.

Mull, Lanny Langford
3015 Cambridge
Anderson, S. C.

Mullikin, Richard Randall
1922 Dobbins Ave.
Anderson. S. C.

Mundy, Lucretia Jane
College Ave.
Abbeville, S. C.

Murrell, James David
1002 2nd Loop Rd.
Florence, S. C.

N

Nabors, William Kenneth
2045 South View Dr.
Laurens, S. C.

Nalley, Betty Jo
404 Concord Rd.
Anderson, S. C.

Neese, Janie
Route 2
Hartwell, Ga.

Nichols, Vivian Elizabeth
400 Concord Rd.
Anderson, S. C.

O

O'Barr, Mary Ann
3704 D. Main
Anderson, S. C.

P

Pace, Joyce Annette
708 Academy Dr.
Williamston. S. C.

Parham, Leila Bethea
Box 505
Latta, S. C.

Patrick, Doris Barbara
1085 Ellis
Orangeburg, S. C.

Patterson, James Leonard
507 Concord Ave.
Anderson, S. C.

Penland, Barbara Anne
101 Watkins
Belton, S. C.

Perkins, Peggy Lee
2205 Blvd. Hghts.
Anderson, S. C.

Perry, Julie Ann
Box 632
Greenwood, S. C.

Phillips, Harriett Dee
Route 2, Box 6
Easley, S. C.

Phillips, Joel R.
1600-B Easley Bridge Rd.
Greenville, S. C.

Pickelsimer, Emily Elizabeth
Route 1
Piedmont, S. C.

Pike, Samuel Lane
Washington Street
Iva, S. C.

Pilgrim. Dorothy Jeanette
310 Nelson St.
Anderson, S. C.

Pitts, Frankie Jeannette
Route 2
Simpsonville, S. C.

Ponder, Norman Sherrell
106 Galen Dr.
Anderson, S. C.

Poore, Richard Terry
2602 Whitehall Ave.
Anderson, S. C.

Porter, Thomas G.
Route 3
Piedmont, S. C.

Power, Glenda Rae
109 High St.
Laurens, S. C.

Price, Linda Joyce
16 Watts Ave.
Laurens, S. C.

Pridmore, Jr. James Goodman
21 Wilmont Ln.
Greenville, S. C.

Prince, Robert Michael
Route 3
Abbeville, S. C.

R

Rast, Gloria Dantzaler
252 D. St.
Clemson, S. C.

Richardson, Brenda Gail
116 Palmetto
Clemson, S. C.

Riddle, Sandra Jean
Route 3
Honea Path, S. C.

Ridgeway, Jimmie Randell
Route 3
Laurens, S. C.

Rikard, Robert Vann
113 Lee St.
Johnston, S. C.

Roberts, Graham Perry
904 Greenville
Anderson, S. C.

Rogers, John Milton
Route 5
Anderson, S. C.

Rowe, Billie Dolores
Route 1, Box 123
Aiken, S. C.

S

Sanders, Don Kenneth
131 Davis
Williamston, S. C.

Sanders, Elizabeth Belcher
601 Summit Ave.
Anderson, S. C.

Sargent, Cornelia Elizabeth
Route 1
Pendleton, S. C.

Scott, Nancy Dawn
North A Main St.
Abbeville, S. C,

Seabrook, Anne Watford (Mrs.)
902 Concord Ave.
Anderson, S. C.

Seigler, Jean Annette
402 Baker St.
Graniteville, S. C.

Seigler, Nina Edna
710 Elizabeth
Anderson, S. C.

Seigler, Patricia Allene
Greenville St. Ext.
Abbeville, S. C.

Sherrer, Dianne Nell
302 W. Roosevelt Dr.
Anderson, S. C.

Shirley, Bonnie Lee
Route 2
Belton. S. C.

Simpson, Carroll Huckabee
Route 4
Abbeville, S. C.

Simpson, Ralph David, Jr.
316 Dogwood
Anderson, S. C.

Simpson, William Timms
Edgewood Ave.
Anderson, S. C.

Simpson, Jr. Woodrow Allen
Box 825
Clemson, S. C.

Singleton, Charles Phillip
703 College Ave.
Anderson, S, C.

Singleton, Linda Faye
Route 6
Greenville, S. C.

Singletary, Patricia Ann
219 W. Main
Lake City, S. C.

Smith, Martha Carolyn
Route
Olanta, S. C.

Smith, Charles William
Route 500
Walhalla, S. C.

Smith, Dayton Lee
Route 1
Townville, S. C.

Smith, Joann
626 E. Main
Laurens, S. C.

Smith, Judith Elaine
305 Blue Ridge Ave.
Belton, S. C.

Smith, Robert Wayne
Route 1 Box 85
Andrews, S. C.

Smith, Sara Christine
Trenton, S. C.

Smith, Shelba Jean
P. O. Box 163
Pendleton, S. C.

Spearman, Mary Evelyn
5732 Rickett Ave.
N. Char. Hgts., S. C.

Stafford, Eric Michael
Reed Road
Anderson, S. C.

Stanford, Henry Grady, Jr.
1526 Calhoun
Anderson, S. C.

Stasney, Portia Raye
405 S. Gossett
Anderson, S. C.

Stephenson, Evelyn Dueworth
111 Woodrow St.
Belton, S. C.

Stewart, Doris Louise
Box 274
Six Mile, S. C.

Stewart, Patricia Frances
406 SE Main St.
Simpsonville, S. C.

Stegall, Beth Jane
203 McClure Dr.
Anderson, S. C.

Storm, Susanne
441 W. Carolina
Summerville, S. C.

Stribling, Boyd Lee
816 Calhoun
Johnston, S. C.

Stroman, Watson Woodrow
320 Dantzler
Orangeburg, S. C.

Stuckey, Sara Louise
Route 1
Hemingway, S. C.

Sullivan, James Laurie
Fairfax, S. C.

Sutherland, Martha Ann
Highland Ave.
Anderson, S. C.

Swain, Glenda Ann
117 Iroquois St.
N. Charleston, S. C.

Swaney, Claudia Caroline
1400 North Main St.
Anderson, S. C.

T

Tabor, Teddy Frank
518 Smithmore
Anderson, S. C.

Taylor, Joseph Porter
Route 2
Marietta, S. C.

Taylor, Robert Wallace
613 Church Street
Laurens, S. C.

Thompson, Barbara Ann
3 Jaynes St.
Walhalla, S. C.

Thompson, Barbara Jane
Route 1
Starr, S. C.

Thompson, Florence Gail
Summit Ave.
Anderson, S. C.

Thompson, Gerald Frandon
Route 3
Anderson, S. C.

Thompson, Lawrence Paul
Route 1
Anderson, S. C.

Tillotson, Ellen Irene
210 E. Arlington
Greer, S. C.

Tollison, William Bailey
415 Watson Ave.
Anderson, S. C.

Towe, Lonnie Clarence
Route 1
Walhalla, S. C.

Turner, Brenda Ann
Shands St.
Clinton, S. C.

Turner, Joyce Eloise
Route 1
Nesmith, S. C.

V

Vehorn, Gloria Joyce
Calrossie Rd.
Anderson, S. C.

Vermillion, Jr. Carl Edward
308 Vandiver
Anderson, S. C.

Verner, Henry Johnson
Bowman
Lavonia, Ga.

Vickey, Sylvia Cornelia
Stevenson Dr.
Belton, S. C.

Vosburgh, Nancy Lee
Cameron, S. C.

Voyles, Maxcy Harris
Route 1
Iva, S. C.

W

Waits. Linda Jane
203 Carroll Ln.
Belton, S. C.

Wallis, Nanci Ann
N. Catherine St.
Pickens, S. C.

Waters, Jr. William Franklin
28 Park St.
Pelzer, S. C.

Watson, Dorothy Anne
108 Norris St.
Anderson, S. C.

Wells, Charlene Seigler
17-1 Mills Rd.
Clemson, S. C.

White, Donnia Paul
311 Greenville Hwy.
Clemson, S. C.

White, Roy Wilbur
1508 Edgewood
Anderson, S. C.

Whitt, Bobbie Sue
11 Park
Pelzer, S. C.

Williams, Anna Melissa
328 Woodcrest
Anderson, S. C.

Williams, Carol Jane
1742 Savannah Hwy.
Charleston, S. C.

Williamson, Linda Faye
Box 486
Salley, S. C.

Wilson, Donna Cheryl
117 Elm
Pendleton, S. C.

Wilson, Harriett Rebecca
1718 Kennedy Dr.
Camden, S. C.

Witherspoon, Nancy Blanche
780 Hillview St.
Spartanburg, S. C.

Worley, Carolyn Julia
Route 1
Elberton, Ga.

Wrenn, Eleanor Judith
Route 2
Simpsonville, S. C.

Y

Youngblood, Velma Patricia
Route 1 Hobbacco Dr.
Mt. Pleasant, S. C.

Z

Zeigler, Cathy Elaine
Route 1
North, S. C.

NIGHT SCHOOL

A

Abercrombia, Harriet Walden
Route 5, Shirley Dr.
Anderson, S. C.

Alford, Benny Eugene
1206 Oakland Ave.
Anderson, S. C.

Allen, Rebekah Arzalia
43 Lyons
Anderson, S. C.

B

Bannister, Jerry Kay
Route 2
Belton, S. C.

Bearden, Gerald Johnny
Route 5
Anderson, S. C.

Bolt, Claudia Elrod
Lloyd Dr.
Anderson, S. C.

Bolt, James Danklin
Lloyd Dr.
Anderson, S. C.

Bolt, Jerry Douglas
58 Lewis St.
Anderson, S. C.

Brown, Joseph Malcom (Bud)
1105 Bolt Dr.
Anderson, S. C.

Bryant, Fred Melvin
5 Lee
Liberty, S. C.

Buchanan, Stephan Nelson
1508 Johanna Cir.
Anderson, S. C.

Burdette, George Franklin
Box 481
Seneca, S. C.

Burgess, Kenneth Wade
325 S. Peachtree
Liberty, S. C.

Burkett, Philip Neal
Route 2
Pelzer, S. C.

Buroughs. Mary Frances
1101 Academy
Williamston, S. C.

C

Clark, William Martin
1210 S. McDuffie
Anderson, S. C.

Cleveland, Lottie Lee
112 Avondale
Anderson, S. C.

Cole, Willie Earl
309 Sunset Dr.
Anderson, S. C.

Cordell, Peggy Jo
605 Don Ave.
Anderson, S. C.

Cowart, Lawton Lamar
3106 Plainview Rd.
Anderson, S. C.

Crooks, James Alvin
Route 4
Seneca, S. C.

Cross, Randal Raymond
Route 4
Seneca, S. C.

Cunningham, Linda Ann
Route 4
Pickens, S. C.

D

Duncan, Billy Joe
Route 3
Seneca, S. C.

Dye, James Albert
603-B E. Orr St.
Anderson, S. C.

E

Easton, Wayne Herman
200 Cedar
Westminster, S. C.

Elliott, Virgil Clarence
Route 4, 29 South
Anderson, S. C.

F

Fant, III Jesse Reese
309 Whitehall Rd.
Anderson, S. C.

Faile, Lydia
10 Sylvia Lane
W. Pelzer. S. C.

Fouche, Jeanette M.
502 Jeb Stuart
Anderson, S. C.

Fogle, John R.
Route 6
Anderson, S. C.

G

Garrett, Harold Edward
17 Kenneth
Walhalla, S. C.

Garrett, James Paul
103 Pecan Dr.
Anderson, S. C.

Gillespie, Kenneth Webb
105 Calhoun
Abbeville, S. C.

Glackin, John Mattison
919 Campbell St.
Anderson, S. C.

H

Harden, Wayne Ira
Route 1
Central, S. C.

Harrison, Billy M.
604 Hamilton
Williamston. S. C.

Hatcher, Linda

Hawkins, John Edward
Meeks Dr.
Belton, S. C.

Hayes, Carl Edward
Meeks Dr.
Belton, S. C.

Head, Jr. Toy Herbert
Route 2
Liberty, S. C.

Hill, Thomas Jerry
Route 2
Pelzer. S. C.

Howell, Alston Newton
103-B Clinton
Anderson, S. C.

Hudgens, Billy Harris
25 Dairy
Ware Shoals, S. C.

J

Jones, Linda Hardin
510 Calhoun
Anderson, S. C.

K

King, Larry Dean
221 Forest Lane
Belton, S. C.

Kirkham, Jr. Charles H.
502 Crescent Dr.
Anderson, S. C.

L

Langston, Herbert J.
Tollison St.
Belton, S. C.

Lebert, Euclid Ulderic
Route 3
Anderson, S. C.

Loftis, Frank Edward
Route 4
Belton, S. C.

Mc

McElrath, William Clard
326 W. Fredericks
Anderson, S. C.

McClellan, Claude Walter
41 Dairy St.
Ware Shoals, S. C,

McKinney, James Ronnie
Route 3
Anderson, S. C.

M

Martin, Dwayne F.
300 Beta
Anderson, S. C.

Martin, Robby Dean
Williams St.
LaFrance, S. C.

Medlin, Homer Rudolph
34 West Main
Ware Shoals, S. C.

Mitchell, Ailene Hall
1610 Sansbury
Anderson. S. C.

Morris, Mildred
700 Calhoun St.
Anderson, S. C.

Murphy, Betty Ruth
516-C East Orr St.
Anderson, S. C.

O

Owen, Mauldin Joseph
Route 2
Liberty, S. C.

Owens, Robert Edward
Route 1
Pendleton. S. C.

P

Pilgrim, Jimmy Elford
Route 1
Starr, S. C.

Pilgrim, James Melvin
414 Cunningham Dr.
Anderson, S. C.

Phillips, Jerry Christopher
Route 3
Honea Path, S. C.

Pruitt, Jr. Charles Lee
Route 2
Pendleton, S. C.

R

Rice, Eileen March Rain
2004 N. Main St.
Anderson, S. C.

Riddle, David William
27 Bruce
Williamston, S. C.

S

Sanders, Daniel Jerry
Route 1
Pendleton, S. C.

Sanders, Jr. William M.
2818 Bellview Dr.
Anderson, S. C.

Scott, Wallace Kyle
Rute 1
Iva, S. C.

Smith, Clinton Donald
504 North St.
Anderson, S. C.

Smith, Glenn Ray
Route 1
Anderson, S. C.

Smith, Wayne Floyd
47 Dove
Williamston, S. C.

Smith, William E.
Route 2
Lavonia, Ga.

T

Thompson, Jr. Ray Lee
Route 7, Choice Hill Rd.
Greenville, S. C.

Thompson, Swain Norris
Route 1
Starr, S. C.

Thompson, George Terry
Box 381
Belton. S. C.

Trotter, Larry
508 W. Market
Anderson, S. C.

W

Wallace, Ronald Edward
Route 1
Pendleton, S. C.

Walters, Norman McGill
Route 1
Anderson, S. C.

Weston, Eugene King (Gene)
706 E. Greenville St.
Anderson, S. C.

Williams, Clarence Walter
Apt. 17 B-4
Anderson, S. C.

Williams, Jacob Timothy
614 Marshall Ave.
Anderson, S. C.

Williams, John Kenneth
228 Bedford Forest Ave.
Anderson, S. C.

Wilson, Carolyn Inez
8 Sylvia Lane
W. Pelzer, S. C.

Wilson, David Arthur
8 Sylvia Lane
W. Pelzer, S. C.

Whitten, Jesse Delwyn (Buddy)
2100 Woodside Ave.
Anderson, S. C.

PROPERTY OF
LIBRARY
ANDERSON COLLEGE